

DTJournal

7²⁰²²

**Journal of Diagnostics and
Treatment of Oral and
Maxillofacial Pathology**



Editors
Oleksii Tymofieiev • Rui Fernandes
(Kyiv, Ukraine • Jacksonville, FL, USA)



Official Journal of the
Ukrainian Association for
Maxillofacial and Oral Surgeons

DTJournal.org

TANTUM VERDE®

QUICK RELIEF FROM PAIN
AND INFLAMMATION IN THE
MOUTH AND THROAT¹

**AN INTEGRAL COMPONENT OF THE TREATMENT
OF PAIN AND INFLAMMATION IN THE ORAL CAVITY
IN 60 COUNTRIES WORLDWIDE!²**



Reg. № UA/3920/01/01

**LOCAL ANESTHETIC
AND ANTI-INFLAMMATORY
EFFECT¹**

- **JAWS FRACTURES³**
- **IMPLANTS PLACEMENT⁴**
- **WOUNDS OF ORAL CAVITY⁵**

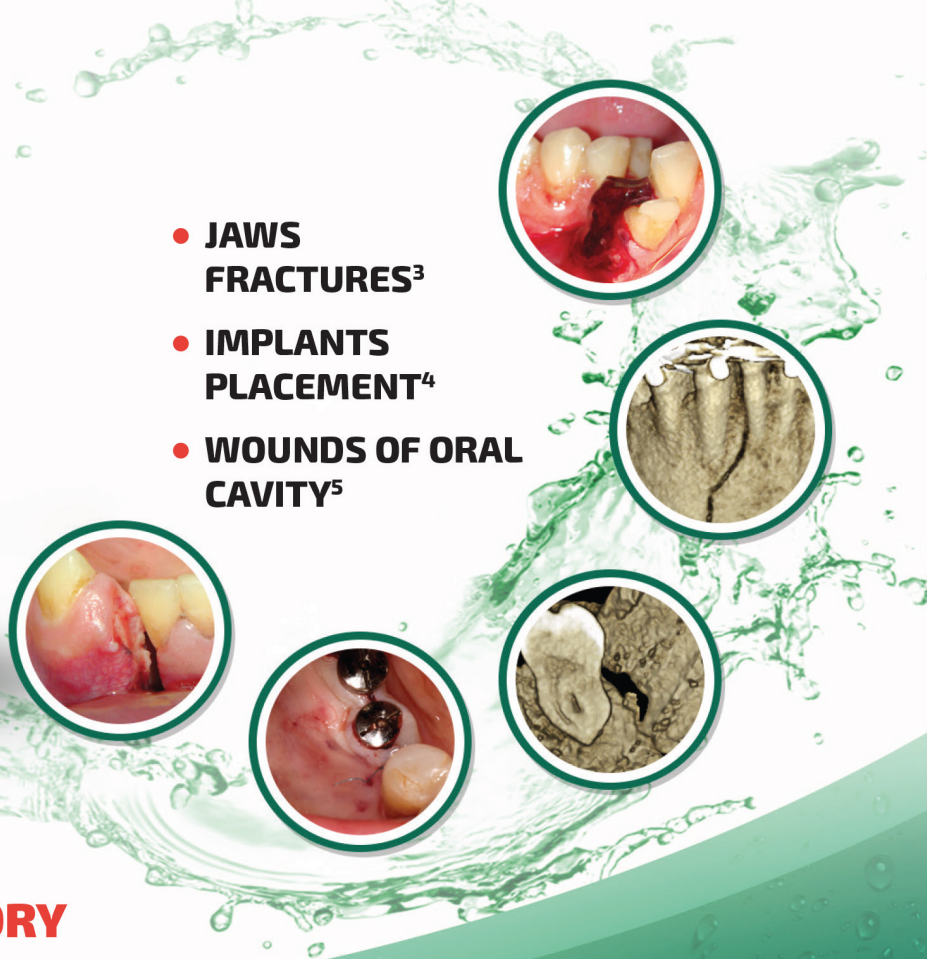

SUMMARY OF PRODUCT CHARACTERISTICS

NAME OF THE MEDICINAL PRODUCT. Tantum Verde 0.15% mouthwash. **QUALITATIVE AND QUANTITATIVE COMPOSITION.** Each 100 ml contains: active ingredient: benzydamine hydrochloride 0.15 g (equivalent to 0.134 g of benzydamine). **Therapeutic indications.** Treatment of symptoms such as irritation/inflammation including those associated with pain in the oropharyngeal cavity (e.g. gingivitis, stomatitis and pharyngitis), including those resulting from conservative or extractive dental therapy. **Posology and method of administration.** Pour 15 ml of Tantum Verde mouthwash into the measuring cup, 2-3 times per day, using it either at full concentration or diluted. If diluted, add 15 ml of water to the graduated cup. Do not exceed the recommended dosage. **Contraindications.** Hypersensitivity to benzydamine or to any of the excipient. **PHARMACOLOGICAL PROPERTIES. Pharmacodynamic properties.** Pharmacotherapeutic group: Stomatologic drugs: other agents for local oral treatment, ATC code: A01AD02. Clinical studies demonstrate that benzydamine is effective in relieving suffering from localised irritation of the mouth and pharynx. In addition, benzydamine possesses a moderate local anaesthetic effect. **Pharmacokinetic properties. Absorption.** Absorption through the oropharyngeal mucosa is demonstrated by the presence of measurable quantities of benzydamine in human plasma. These levels are insufficient to produce systemic effects. **Distribution.** When applied locally, benzydamine has been shown to accumulate in inflamed tissues where it reaches effective concentrations because of its capacity to penetrate the epithelial lining.

Information about medicines. Information for health care professionals for use in professional activities.

1. Інструкція для медичного застосування лікарського засобу Тантум Верде®, розчин для ротової порожнини, РПН № UA/3920/01/01, затверджено Наказом Міністерства охорони здоров'я України № 636 від 01.10.2015.

2. <http://www.angelini-pharma.com/wps/wcm/connect/com/home/Angelini+Pharma+in+the+world/>

3. Тимофеев А.А. и др. "Особенности гигиены полости рта для профилактики воспалительных осложнений при переломах нижней челюсти". Современная стоматология 2015;1(75):52-8.

4, 4.5. Tymofieiev O.O. et al "Prevention of inflammatory complications upon surgeries in maxillofacial region". J Diagn Treat Oral Maxillofac Pathol. 2017;1:105-12.

Clinical and CT images are courtesy of: Ievgen Fesenko (Department of Oral & Maxillofacial Surgery, PHEI "Kyiv Medical University", Kyiv, Ukraine), Oleg Mastakov ("SCIEDECE—Scientific Center of Dentistry & Ultrasound Surgery" Kyiv, Ukraine)



04119, Kiev, Melnikova str. 83D, of. 404.

Tel.: (044) 538-01-26

Fax: (044) 538-01-27



About the Journal: Aims and Scope

JULY 2022 • VOLUME 6 • ISSUE 7
www.djournal.org

Official Title

Journal of Diagnostics and Treatment of Oral and Maxillofacial Pathology

Standard Abbreviation: ISO 4

J. Diagn. Treat. Oral Maxillofac. Pathol.

Acronym

JDTOMP

International Standard Serial Number (ISSN)

Electronic ISSN 2522-1965

Aims & Scope

This is a monthly peer-reviewed oral and maxillofacial surgery journal focused on: microvascular and jaw reconstructive surgery, dental implants, salivary gland tumors/diseases, TMJ lesions, virtual surgical planning, implementation of ultrasonography into the practice of oral and maxillofacial surgeons.

Editorial Board (EB) Composition

- EB shows significant geographic diversity representing 30 opinion leaders from 13 countries: Brazil, Canada, Colombia, Greece, Hong Kong (SAR, China), India, Israel, Italy, Slovak Republic, Spain, Ukraine, United Arab Emirates, and United States.
- The majority of the EB Members have a discernible publication history in Scopus, Web of Science, and journals with a high impact factor.
- The publication records of all EB members are consistent with the stated scope and published content of the journal.
- The journal has a several full-time professional editors.
- Gender distribution of the editors: 10% women, 90% men, 0% non-binary/other, and 0% prefer not to disclose.

Frequency

12 issues a year (from January 2020)

Publication History

2017: 4 issues a year

2018: 4 issues a year

2019: 10 issues a year

From 2020: 12 issues a year

Publishing Model

Journal of Diagnostics and Treatment of Oral and Maxillofacial Pathology is a fully online-only open access and peer-reviewed publication.

Type of Peer Review

The journal employs “double blind” reviewing.

Article Publishing Charge (APC)

The APC in this journal is 100 USD and 50 USD (excluding taxes) depending on the article’s type. Details at website: dtjournal.org.

13 Types of Articles Currently Published by the Journal

Editorials/Guest Editorials/Post Scriptum Editorials, Images, Case Reports/Case Series, Original Articles, Review Articles, Discussions, Paper Scans (*synonyms*: Review of Articles, Literature Scan), Book Scans (*synonym*: Book Reviews), Letters to the Editor (*synonym*: Letters), and Viewpoints.

State Registration: Ministry of Justice of Ukraine

Registration: Jul 28, 2016 (Certificate: KB № 22251-12151 P)

Re-registration: May 21, 2019 (Certificate: KB № 23999-13839 IIP)

Re-registration: Aug 10, 2021 (Certificate: KB № 24951-14891 IIP)

Co-Founders

1. Shupyk National Healthcare University of Ukraine (formerly known as Shupyk National Medical Academy of Postgraduate Education).
2. Private Higher Educational Establishment “Kyiv Medical University.”
3. OMF Publishing, Limited Liability Company.

Publisher

OMF Publishing, LLC is an academic publisher focused on medical and linguistic sciences.

Address: 13-A Simferopolska Street, office 121, Kyiv 02096, Ukraine.

Crossref Membership

OMF Publishing, LLC is a member of Publishers International Linking Association, Inc. which doing business as a Crossref. OMF Publishing’s active membership: From February 2017 to present.

Official Journal of the Association

Ukrainian Association for Maxillofacial and Oral Surgeons

Ukrainian Association for Maxillofacial and Oral Surgeons (UAMOS)

Address: 4-A Profesora Pidvysotskoho Street, Kyiv 01103, Ukraine. Tel., fax: +38 044 528 35 17.

Website: uamos.org.

© 2022 OMF PUBLISHING, LLC

Editorial Board

JULY 2022 • VOLUME 6 • ISSUE 7
www.djournal.org

Editor in Chief

Oleksii O. Tymofiev, ScD
Kyiv, Ukraine

Deputy Editor in Chief

Rui P. Fernandes, MD, DMD, FACS, FRCS(Ed)
Jacksonville, Florida, United States

Section Editors

Bone Augmentation Techniques

Nardy Casap, MD, DMD
Jerusalem, Israel

Business

Ivan V. Nagorniak, MSc, PhD
Kyiv, Ukraine

Craniofacial Deformities

Sunil Richardson, MDS
Nagercoil, Tamil Nadu, India

Facial Feminization Surgery

Kyle Keojampa, MD, FACS
Los Angeles, California, United States

Facial Plastic Surgery

Tirbod Fattahi, MD, DDS, FACS
Jacksonville, Florida, United States

Head & Neck Oncologic Surgery

Todd C. Hanna, MD, DDS, FACS
New York, New York, United States

Head & Neck Radiology

Anil T. Ahuja, MBBS, MD, FRCR, FHKCR, FHKAM
Hong Kong, SAR, China

Images

Camilo Mosquera, DDS
Bogotá, D.C., Colombia

Orthognathic Surgery

Mario Brinhole
São Paulo, São Paulo, Brazil

Robotic Surgery

Salam O. Salman, MD, DDS, FACS
Jacksonville, Florida, United States

TMJ Lesions/Disorders

Belmiro C. Vasconcelos, DDS, PhD
Recife, Pernambuco, Brazil

Editorial Board Members

Oleh M. Antonyshyn, MD, FRCS(C)
Toronto, Ontario, Canada

Anthony M. Bunnell, MD, DMD, FACS
Jacksonville, Florida, United States

Nur A. Hatab, DMD, PhD
Ras Al Khaimah, United Arab Emirates

Michael T. Kase, DMD
Birmingham, Alabama, United States

Andrey V. Kopchak, ScD
Kyiv, Ukraine

Olindo Massarelli, MD, PhD, FEBOMFS
Sassari, Italy

Anastasiya Quimby, DDS, MD
Fort Lauderdale, Florida, United States

Daniel Robles Cantero, DDS, MSc
Madrid, Spain

Peter Stanko, MD, PhD
Bratislava, Slovak Republic

Rostyslav M. Stupnytskyi, ScD
Kyiv, Ukraine

Olexander O. Tymofiev, ScD
Kyiv, Ukraine

Natalia O. Ushko, ScD
Kyiv, Ukraine

Andrew Yampolsky, DDS, MD
Philadelphia, Pennsylvania, United States

Web & Social Media Editor

João L. Monteiro, DDS
Boston, Massachusetts, United States

Director, Journal Development Department

Evangelos G. Kilipiris, DMD
Thessaloniki, Greece | Bratislava, Slovak Republic

Managing Editor

Ievgen I. Fesenko, PhD
Kyiv, Ukraine

Resident Ambassador

John M. Le, DDS, MD
Birmingham, Alabama, United States



TANTUM VERDE®

INFORMATION LEAFLET
for the medicinal product

Composition:

active substance: **benzydamine hydrochloride;**

100 mL of solution contain benzydamine hydrochloride 0.15 g;

excipients: ethanol 96%, glycerol, methyl parahydroxybenzoate (E 218), flavor (menthol), saccharin, sodium hydrocarbonate, Polysorbate 20, Quinoline Yellow (E 104), Patent Blue V (E 131), purified water.

Dosage form. Oromucosal solution.

Basic physical and chemical properties: a clear green liquid with a typical mint flavor.

Pharmacotherapeutic group. Dental preparations. Other agents for local oral treatment.

ATC code: A01A D02.

Pharmacological properties.

Pharmacodynamics.

Benzydamine is a non-steroidal anti-inflammatory drug (NSAID) with analgesic and antiexudative properties.

Clinical studies have shown that benzydamine is effective in the relief of symptoms accompanying localized irritation conditions of the oral cavity and pharynx. Moreover, benzydamine has anti-inflammatory and local analgesic properties, and also exerts a local anesthetic effect on the oral mucosa.

Pharmacokinetics.

Absorption through the oral and pharyngeal mucosa has been proven by the presence of measurable quantities of benzydamine in human plasma. However, they are insufficient to produce any systemic pharmacological effect. The excretion occurs mainly in urine, mostly as inactive metabolites or conjugated compounds.

When applied locally, benzydamine has been shown to cumulate in inflamed tissues in an effective concentration

due to its ability to permeate through the mucous membrane.

Clinical particulars.

Indications.

Symptomatic treatment of oropharyngeal irritation and inflammation; to relieve pain caused by gingivitis, stomatitis, pharyngitis; in dentistry after tooth extraction or as a preventive measure.

Contraindications.

Hypersensitivity to the active substance or to any other ingredients of the product.

Interaction with other medicinal products and other types of interaction.

No drug interaction studies have been performed.

Warnings and precautions.

If sensitivity develops with long-term use, the treatment should be discontinued and a doctor should be consulted to get appropriate treatment.

In some patients, buccal/pharyngeal ulceration may be caused by severe pathological processes. Therefore, the patients, whose symptoms worsen or do not improve within 3 days or who appear feverish or develop other symptoms, should seek advice of a physician or a dentist, as appropriate.

Benzydamine is not recommended for use in patients hypersensitive to acetylsalicylic acid or other non-steroidal anti-inflammatory drugs (NSAIDs).

The product can trigger bronchospasm in patients suffering from or with a history of asthma. Such patients should be warned of this.

For athletes: the use of medicinal products containing ethyl alcohol might result in positive antidoping tests considering the limits established by some sports federations.

Use during pregnancy or breast-feeding

No adequate data are currently available on the use of benzydamine in pregnant and breastfeeding women. Excretion of the product into breast milk has not been studied. The findings of animal studies are insufficient to make any conclusions about the effects of this product during pregnancy and lactation.

The potential risk for humans is unknown.

TANTUM VERDE should not be used during pregnancy or breast-feeding.

Effects on reaction time when driving or using machines

When used in recommended doses, the product does not produce any effect on the ability to drive and operate machinery.

Method of administration and doses.

Pour 15 mL of TANTUM VERDE solution from the bottle into the measuring cup and gargle with undiluted or diluted product (15 mL of the measured solution can be diluted with 15 mL of water). Gargle 2 or 3 times daily. Do not exceed the recommended dose.

Children.

The product should not be used in children under 12 years due to a possibility of ingestion of the solution when gargling.

Overdosage.

No overdose has been reported with benzydamine when used locally. However, it is known that benzydamine, when ingested in high doses (hundreds times higher than those possible with this dosage form), especially in children, can cause agitation, convulsions, tremor, nausea, increased sweating, ataxia, and vomiting. Such acute overdose requires immediate gastric lavage, treatment of fluid/salt imbalance, symptomatic treatment, and adequate hydration.

Adverse reactions.

Within each frequency group, the undesirable effects are presented in order of their decreasing seriousness.

Adverse reactions are classified according to their frequency: very common ($\geq 1/10$); common ($\geq 1/100$ to $<1/10$); uncommon ($\geq 1/1,000$ to $<1/100$); rare ($\geq 1/10,000$ to $<1/1,000$); very rare ($<1/10,000$); frequency unknown (cannot be estimated from the available data).

Gastrointestinal disorders: rare – burning mouth, dry mouth; *unknown* – oral hypesthesia, nausea, vomiting, tongue edema and discoloration, dysgeusia.

Immune system disorders: rare – hypersensitivity reaction, *unknown* – anaphylactic reaction.

Respiratory, thoracic and mediastinal disorders: very rare – laryngospasm; *unknown* – bronchospasm.

Skin and subcutaneous tissue disorders: uncommon – photosensitivity; very rare – angioedema; *unknown* – rash, pruritus, urticaria.

Nervous system disorders: *unknown* – dizziness, headache.

TANTUM VERDE contains methyl parahydroxybenzoate, which can cause allergic reactions (including delayed-type reactions).

Shelf life. 4 years.

Storage conditions.

Do not store above 25°C. Keep out of reach of children.

Packaging.

120 mL of solution in a bottle with a measuring cup; 1 bottle per cardboard box.

Dispensing category.

Over-the-counter medicinal product.

Manufacturer.

Aziende Chimiche Riunite Angelini Francesco A.C.R.A.F. S.p.A., Italy.

Location of the manufacturer and its business address. Via Vecchia del Pinocchio, 22 – 60100 Ancona (AN), Italy.

Date of the last revision of the text.

September 26, 2018.

Information leaflet is

APPROVED by

Order of the

Ministry of Health of Ukraine

No. 636 dated 01.10.2015

Registration Certificate

No. UA/3920/01/01

Our Supporters

JULY 2022 • VOLUME 6 • ISSUE 7
www.djournal.org



FIGURE. Evangelos G. Kilipiris, MD, DMD from the National Institute of Children's Diseases and Faculty of Medicine at Comenius University, Bratislava, Slovak Republic. A kind support of Dr. Kilipiris during the 5 years at the position of Director, Journal Development Department helped our journal to move forward and to evolve. An honorary plaque was presented to him on behalf of the Chief Editor with words "To a Founding Director, Author of Multiple Articles and Reviews, Great Thanks and Appreciation." Photo was taken on November 23, 2021.

Content

of the Volume 6 • Issue 7 • July 2022

A1 **Publisher & Editorial Office Information**

A2 **Editorial Board**

A5 **Our Supporters**

A6 **Content, Courtesy, & Erratum**

SERIES

92 **Ultrasonographic Identification of the Parotid Cystadenolymphoma (Warthin's Tumor) by Oral and Maxillofacial Surgeons: Supplement to the Matsuda and Colleagues' Classification**

Olha S. Cherniak, Lilia A. Savchuk, Oksana V. Ripolovska, Valentyn H. Demidov, Oleksandr A. Nozhenko, Valentyna I. Zaritska, & Pavlo P. Snisarevskiy



COURTESY

Journal's cover image (virtual surgical planning for a segmental mandibular reconstruction with fibula transplant) is courtesy of Rui P. Fernandes, MD, DMD, FACS, FRCS.

Image was taken from the article: Fernandes RP, Quimby A, Salman S. Comprehensive reconstruction of mandibular defects with free fibula flaps and endosseous implants. *J Diagn Treat Oral Maxillofac Pathol* 2017;1(1):6–10.

<https://doi.org/10.23999/j.dtomp.2017.1.1>

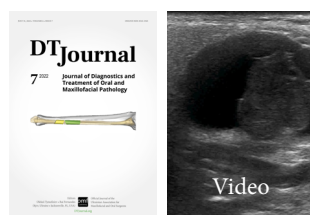

SERIES

Ultrasonographic Identification of the Parotid Cystadenolymphoma (Warthin's Tumor) by Oral and Maxillofacial Surgeons: Supplement to the Matsuda and Colleagues' Classification

Olha S. Cherniak^{a,*}, Lilia A. Savchuk^b, Oksana V. Ripolovska^{c,d}, Valentyn H. Demidov^e, Oleksandr A. Nozhenko^f, Valentyna I. Zaritska^g, & Pavlo P. Snisarevskyi^h

SUMMARY

Warthin's tumor (WT), which is also known as papillary cystadenoma lymphomatosum, monomorphic parotid adenoma, adenolymphoma, cystadenolymphoma, and branchiogenic adenoma, is to be differentiated (in surgical practice) from other parotid masses. The purposes of our retrospective case series study are: (1) to describe ultrasound morphology (sonomorphology) of the WT in patients referred to our hospital, (2) based on the presented cases to propose a supplement to the Matsuda and colleagues' classification (2017) of anechoic area patterns of the WT, and (3) to expand the knowledge of oral and maxillofacial surgeons for the preoperative ultrasonographic verification of the WT and for choosing the most appropriate surgical technique. Over three years, 5 patients (mean age, 65.4 years) with parotid WT had been examined with gray-scale, color, and power Doppler ultrasonography. Cystic components are visualized in all five WT cases but in different proportions. Case 1 and 4 showed the presence of septations. According to Matsuda and colleagues' (2017)

Kyiv, Ukraine

^a Doctor of Ultrasound Diagnostics (DUD), Head, Department of Ultrasound, Regional Diagnostic Center, Polyclinic, Kyiv Regional Clinical Hospital.

^b Doctor of Ultrasound Diagnostics (DUD), Polyclinic, Kyiv Regional Clinical Hospital.

^c Doctor of Ultrasound Diagnostics (DUD), Department of Ultrasound, Regional Diagnostic Center, Polyclinic, Kyiv Regional Clinical Hospital (place of work at moment of material collection).

^d Head, Department of Quality Control and Patient Safety, Communal Non-Profit Enterprise "Kyiv City Clinical Hospital #4."

^e Doctor-Stomatologist-Surgeon (DSS), Center of Maxillofacial Surgery and Dentistry, Kyiv Regional Clinical Hospital.

^f Doctor-Stomatologist-Surgeon (DSS), Center of Maxillofacial Surgery and Dentistry, Kyiv Regional Clinical Hospital.

^g Doctor-Pathologist (DP), PhD, Associate Professor, Department of Pathology, Shupyk National Healthcare University of Ukraine.

^h Doctor-Pathologist (DP), PhD, Head, Department of Pathomorphology, Kyiv Regional Clinical Hospital.

* Corresponding author's address: Office 418, Polyclinic, Kyiv Regional Clinical Hospital, 1 Bahhovutivska Street, Kyiv 04107, Ukraine.
E-mail: cherniak.os@gmail.com (Olha Cherniak)
ORCID: <https://orcid.org/0000-0002-6372-0043>

Please cite this article as: Cherniak OS, Savchuk LA, Ripolovska OV, Demidov VH, Nozhenko OA, Zaritska VI, Snisarevskyi PP. Ultrasonographic identification of the parotid cystadenolymphoma (Warthin's tumor) by oral and maxillofacial surgeons: supplement to the Matsuda and colleagues' classification. *J Diagn Treat Oral Maxillofac Pathol* 2022;6(7):92–110.

Word 'Video' at the upper right icon means that article contains supplemental video content.

Paper received 05 April 2022
Accepted 13 June 2022
Available online 31 July 2022

<https://doi.org/10.23999/j.dtmp.2022.7.1>

© 2022 OMF Publishing LLC. This is an open access article under the CC BY license (<https://creativecommons.org/licenses/by-nc/4.0/>).

classification of anechoic area patterns, in our cases the US patterns of the WTs belong only to Group 3 (i.e., with large anechoic areas) (n = 4) and Group 4 (multiple and sponge-like anechoic areas) (n = 1). Moreover, based on the presented five cases, we offer an addition to the classification of Japanese authors. In conclusion, our supplement to Matsuda and colleagues' classification of anechoic area patterns of the WT can help surgeons around the globe to be more accurate in preoperative verification of cystadenolymphoma. This case series illustrate the growing importance of ultrasonography in the professional life of oral and maxillofacial and head and neck surgeons. Based on the cystic structure of this benign tumor and the ultrasound appearance presented in our case series, we propose to continue using the term "cystadenolymphoma" with a purpose to emphasize the tumor's structure.

INTRODUCTION

In 1929, Aldred Scott Warthin was the next one, after Hilderand (1895), and Albrecht and Arzt (1910), who described two similar lower pole-located parotid tumors and named such neoplasm as *papillary cystadenoma lymphomatosum*.¹⁻⁴ There are other names appeared from 1929 which describe this pathological entity.⁴ Among them *monomorphic parotid adenoma*,⁵ *adenolymphoma*, *cystadenolymphoma*,^{6,7} *branchiogenic adenoma*,⁸ and *Warthin's tumor* (WT)^{9,10}. The chronology of WT naming is perfectly depicted in the Jerry Chapnik's study (1983).⁴ WT is a second (29.2 percent) most popular parotid benign tumor after the pleomorphic adenoma (65.6 percent) (Pinkston and Cole, 1999).¹¹ Despite WT is predominantly founded in parotid glands, some authors report cases of nasopharyngeal adenolymphoma¹², laryngeal adenolymphoma^{13,14} or even arising from minor salivary glands¹⁵.

Literature revealed that WTs can have parotid and extraparotid location.¹⁰ Snyderman et al (1986) also noted that adenolymphomas can arise from the periparotid lymph nodes.¹⁶ According to Hellquist and Skalova (2014), parotid WT is usually noted in the caudal pole of the parotid gland—the part of the gland that has the most intraparotid lymph nodes.¹⁰

Unfortunately, malignization of WT is possible. That was proved by Yamada et al (2002) and Yu et al (2016) who described the cases of mucoepidermoid carcinoma arising in Warthin's tumor.^{17,18}

Choosing the best imaging for establishing the correct preoperative diagnosis is crucial. Kim et al (2004) emphasized that such preoperative imaging as ultrasonography (US) can help reaching two goals in parotid region—(1) determination of the probable histologic diagnosis of the parotid mass and (2) determination of the extent of the operation.¹⁹

Usually, the differential diagnosis in case of parotid mass with no facial nerve dysfunction

should be made between mixed (i.e., pleomorphic adenoma) and WT. Many studies describe the US appearance of the WT.¹⁹⁻²⁵ But, the work of Matsuda and colleagues' (2017) is especially worth of attention due to the novel US classification which can be helpful both to sonographers and to oral and maxillofacial surgeons.²⁵

The purposes of our retrospective case series study are: (1) to describe ultrasound morphology (sonomorphology) of the WT in patients referred to our hospital, (2) based on the presented cases to propose a supplement to the Matsuda and colleagues' classification (2017) of anechoic area patterns of the WT,²⁵ and (3) to expand the knowledge of oral and maxillofacial surgeons for the preoperative ultrasonographic verification of the WT and for choosing the most appropriate surgical technique.

MATERIALS AND METHODS

We retrospectively reviewed the clinical, ultrasonographic, intraoperative, macroscopic, and histopathologic data of patients with parotid adenolymphoma (i.e., WT) at Kyiv Regional Clinical Hospital between December 2014 and June 2016. US and its interpretation have been done by three experienced doctors of ultrasound diagnostics (O.S.C., her experience is 16 years; O.V.R., her experience is 29 years; L.A.S., her experience is 31 years). US was performed on two ultrasound machines (HD11 XE, the Philips, Amsterdam, the Netherlands) using linear array probe (also known as linear transducer) (the Philips L12-3 [12-3 MHz], Philips, Amsterdam, the Netherlands) and curved array probes (also known as convex transducer) (Philips C5-2 [5-2 MHz], Amsterdam, the Netherlands). The sample included five patients (3 male and 2 female patients) with a mean age of 65.4 years (range, 49 to 78 years). Patients underwent parotid tumors removal applying extracapsular dissection with facial nerve

dissection (Gleave, 1995; Witt and Rassekh, 2018) and partial parotidectomy.^{26,27} All five patients signed an informed consent agreement. We evaluated 5 tumors that were histopathologically diagnosed as Warthin's tumor between December 2014 and June 2016. Histological diagnosis of adenolymphoma in all five cases was verified by two experienced pathologists (V.I.Z., her experience is 23 years; P.P.S., his experience is 18 years). Gray-scale ultrasound images (also known as 'B-mode ultrasound images') were used for the tumors' long-to-short diameter measurements.

For the assessment of ultrasound patterns of WTs we used Matsuda and colleagues' (2017) classification of anechoic area patterns and their criteria for the assessment of ultrasonographic features of the parotid tumors.²⁵ We obtained approval for this retrospective review of patients' data from the Kyiv Regional Clinical Hospital review board.

RESULTS

Results of our case series study are presented in Tables 1 and 2. Male to female ration in our

retrospective case study was 3:2. The average age of the managed patients was 65.4 years. Cystic components are visualized in all five WT cases but in different proportions. Case 1 and 4 showed the presence of septations. According to Matsuda and colleagues' (2017) classification of anechoic area patterns,²⁵ in our cases the US patterns of the WTs belong only to Group 3 (i.e., with large anechoic areas) (n = 4) and Group 4 (multiple and sponge-like anechoic areas) (n = 1). Moreover, based on the presented five cases, we offer an addition to the classification of Japanese authors. The Group 3 can be divided into Group A and B depending on the cystic chambers volume. Group 3A will include Warthin's tumors that show "~-half anechoic-half echoic" ultrasound appearance (i.e., ~half cystic-half solid structure) (what is confirmed by Case 1, 3, and 5 in our study) and the Group 3B will include large anechoic areas with echoic hair-like strands (i.e., macrocystic ultrasound appearance with thin septations) (confirmed by Case 4). Edge artifact and posterior acoustic enhancement artifact were two common US artifacts noted on the examined sonograms. A mean long-to-short diameter of WTs was 3.14×2.01 cm (range of long diameter, 2.31 to 4.0 cm; range of short diameter, 1.37 to 3.1 cm).

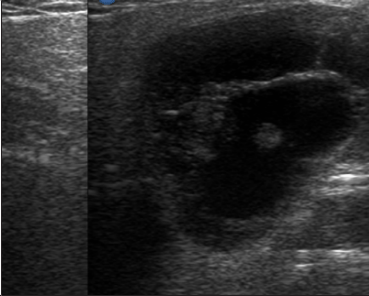

TABLE 1. Sonomorphology of the Five Parotid Adenolymphomas Managed in Our Hospital.

| Patient No. | Gender/ Age (Yrs) | Tumor Location | Sonomorphology | | | | |
|-------------|-------------------|---------------------|----------------|-----------|---|---|---|
| | | | Borders | Shape | Structure | Vascularity According to Matsuda et al (2017) ²⁵ | Artifacts Related with WT |
| 1 | M/49 | Left parotid gland | Well defined | Elongated | Large anechoic areas with echoic hair-like strands (i.e., macrocystic with thin septations) | Grade 1 | Posterior acoustic enhancement |
| 2 | F/65 | Left parotid gland | Well defined | Oval | Predominantly solid with cystic part | Grade 2 | Posterior acoustic enhancement |
| 3 | M/68 | Left parotid gland | Well defined | Oval | ~Half anechoic-half echoic (i.e., ~half cystic-half solid) | Grade 1 | Edge artifact, posterior acoustic enhancement |
| 4 | M/78 | Left parotid gland | Well defined | Elongated | Large anechoic areas with echoic hair-like strands (i.e., macrocystic with thin septations) | Grade 1 | Posterior acoustic enhancement |
| 5 | F/67 | Right parotid gland | Well defined | Elongated | ~Half anechoic-half echoic (i.e., ~half cystic-half solid) | Grade 2 | Edge artifact, posterior acoustic enhancement |

Abbreviations: M, male; F, female.

PAROTID CYSTADENOLYMPHOMA: SONOMORPHOLOGY

TABLE 2. Comparison of Sonomorphology and Gross View of the Removed Adenolymphomas.

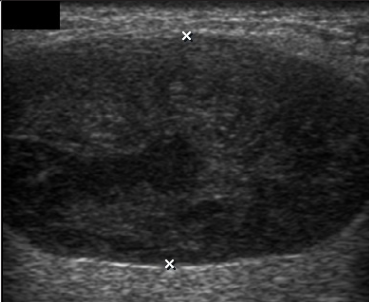
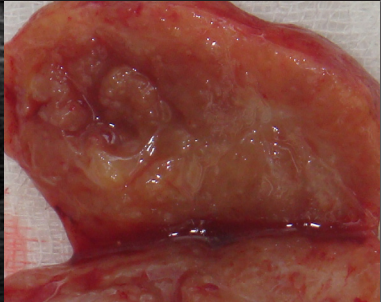
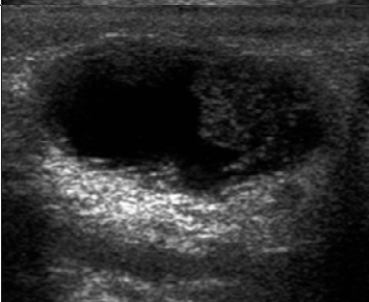
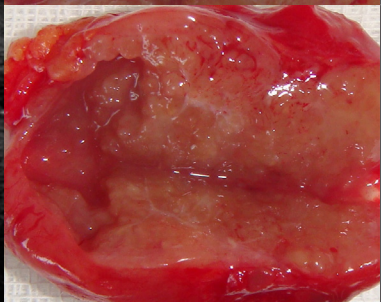
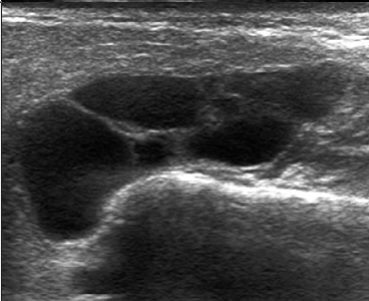
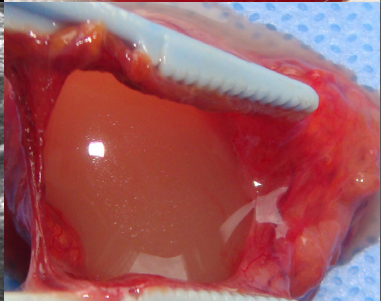
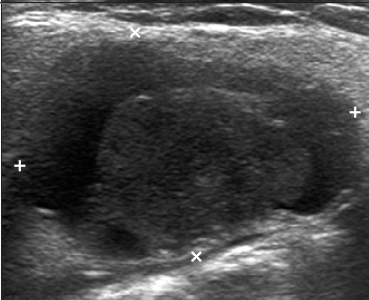
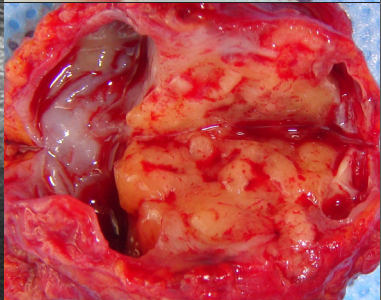
| Patient No. | Gender/ Age (Yrs) | Tumor Location | Long-to-Short Tumor Diameter (Cm) | Gray-Scale Ultrasound | Macroscopic Findings |
|-------------|-------------------|---------------------|-----------------------------------|--|---|
| 1 | M/49 | Left parotid gland | 3.3 × 3.1 cm |  |  |
| 2 | F/65 | Left parotid gland | 4.0 × 2.12 cm |  |  |
| 3 | M/68 | Left parotid gland | 2.31 × 1.37 cm |  |  |
| 4 | M/78 | Left parotid gland | 3.44 × 1.62 cm |  |  |
| 5 | F/67 | Right parotid gland | 2.69 × 1.84 cm |  |  |

Abbreviations: M, male; F, female; Yrs, years; Cm, centimeters.

CASE SERIES

~HALF CYSTIC-HALF SOLID: MATSUDA ET AL GROUP 3A (CASE 1)

A 49-year-old male was referred to the Kyiv Regional Clinical Hospital in December 2014 with a facial asymmetry in the left parotid region (Fig 1). A palpable painless movable lesion in the projection of left parotid gland was noted. Patient reported slow growth of the lesion during last years. Gray-scale US revealed parotid mass of the left parotid gland with multicystic structure and septations (Fig 2). The long-to-short tumor diameter reached 3.3×3.1 cm. US appearance of the mass corresponds to the Group 3 of Matsuda et al classification (2017)²⁵ of anechoic area patterns and Grade 1 vascularization (two flow signals were noted). The surgery (tumor removal with extracapsular dissection and facial nerve dissection) was done by V.H.D. under general anesthesia and the diagnosis of adenolymphoma was established by pathologists (V.I.Z. and P.P.S.).

MULTIPLE AND SPONGE-LIKE ANECHOIC AREAS: MATSUDA ET AL GROUP 4 (CASE 2)

A 65-year-old Caucasian female was referred to the Kyiv Regional Clinical Hospital in June 2015 due to the facial asymmetry in the region of left parotid gland. US (Fig 3) showed an intraparotid localization of oval tumor with well-defined borders, mixed hypoechoic structure which measured 4.0×2.12 cm. US appearance of the mass corresponds to the Group 4 (multiple and sponge-like anechoic areas) of Matsuda et al classification (2017)²⁵ of anechoic area patterns and Grade 2 vascularization (several linear flow signals). Tumor removal (with extracapsular dissection and facial nerve dissection) was done by V.H.D. under general anesthesia. The histological examination (P.P.S. and V.I.Z.) confirmed the “adenolymphoma” diagnosis suspected by preoperative ultrasound imaging.

~HALF CYSTIC-HALF SOLID: MATSUDA ET AL GROUP 3A (CASE 3)

A 68-year-old Caucasian male was referred to the Kyiv Regional Clinical Hospital in September 2015 with a palpable mass in a left retromandibular region. Gray-scale US (Fig 4) showed parotid localization of oval tumor with well-defined borders, mixed hypoechoic structure. The long-to-short diameter of the WT reached 2.31×1.37 cm. US appearance of the mass corresponds to the Group 3 of Matsuda et al classification (2017)²⁵ of anechoic area patterns and Grade 1 vascularization (with no flow signal). Tumor removal (including extracapsular dissection) was done by V.H.D. under the general anesthesia. Adenolymphoma was established by pathologists (P.P.S. and V.I.Z.) as a histological diagnosis.

MACROCYSTIC WITH SEPTATIONS: MATSUDA ET AL GROUP 3B (CASE 4)

A 78-year-old Caucasian male was referred to our Department in June 2016 with soft tissue asymmetry in the left upper neck region (Fig 5). Gray-scale US showed presence of well-defined heterogenic parotid mass (Fig 6) which is visualized as multilocular cystic tumor (multiple anechoic areas with echogenic hair-like strands) due to the insignificant part of solid components. The long-to-short diameter of this tumor measured 3.44×1.62 cm. The tumor was elongated and rounded in shape at the edge of the mandible. Such US appearance was typical to Group 3 of Matsuda et al classification (2017)²⁵ of anechoic area patterns and Grade 1 vascularization (flow signals were not noted). Tumor removal (with extracapsular dissection and facial nerve dissection) was done by V.H.D. under the general anesthesia. Cystic fluid was visualized after careful incision of one side of the Warthin's tumor specimen (Fig 7A). Figure 7B demonstrates the part of aspirated fluid inside the 10.0-ml syringe. Histological diagnosis of adenolymphoma was established by pathologists (P.P.S. and V.I.Z.).



FIGURE 1. Case 1. Preoperative view of a 49-year-old male patient with facial asymmetry (*arrow*) in the left parotid region. Printed with permission and copyrights retained by V.H.D.

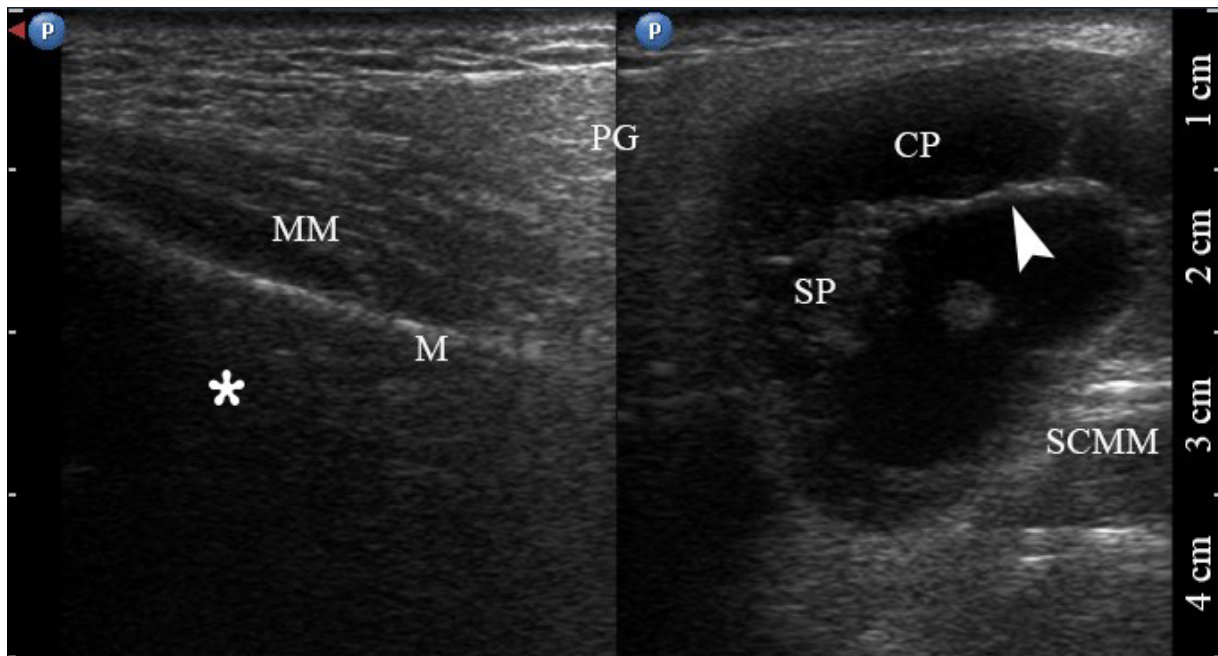

FIGURE 2. Case 1. A 49-year-old male patient. Conjoined gray-scale sonograms of WT of the left parotid gland. Notes tumor’s multicystic structure with septations (*arrowhead*). Tumor’s borders are well defined, echogenicity is mixed hypoechoic. PG, parotid gland; CP, cystic part of the tumor; SP, solid part of the tumor; M, mandible; MM, masseter muscle; SCMM, sternocleidomastoid muscle. *Asterisk* labels posterior acoustic shadowing deeper to the superficial surface of mandible. The depth of sonograms is 4.0 cm. Letter “P” inside the blue circle at the upper left corners of the sonograms indicates on the probe’s side (corresponds to the probe bump on the left side). Printed with permission and copyrights retained by O.S.C.

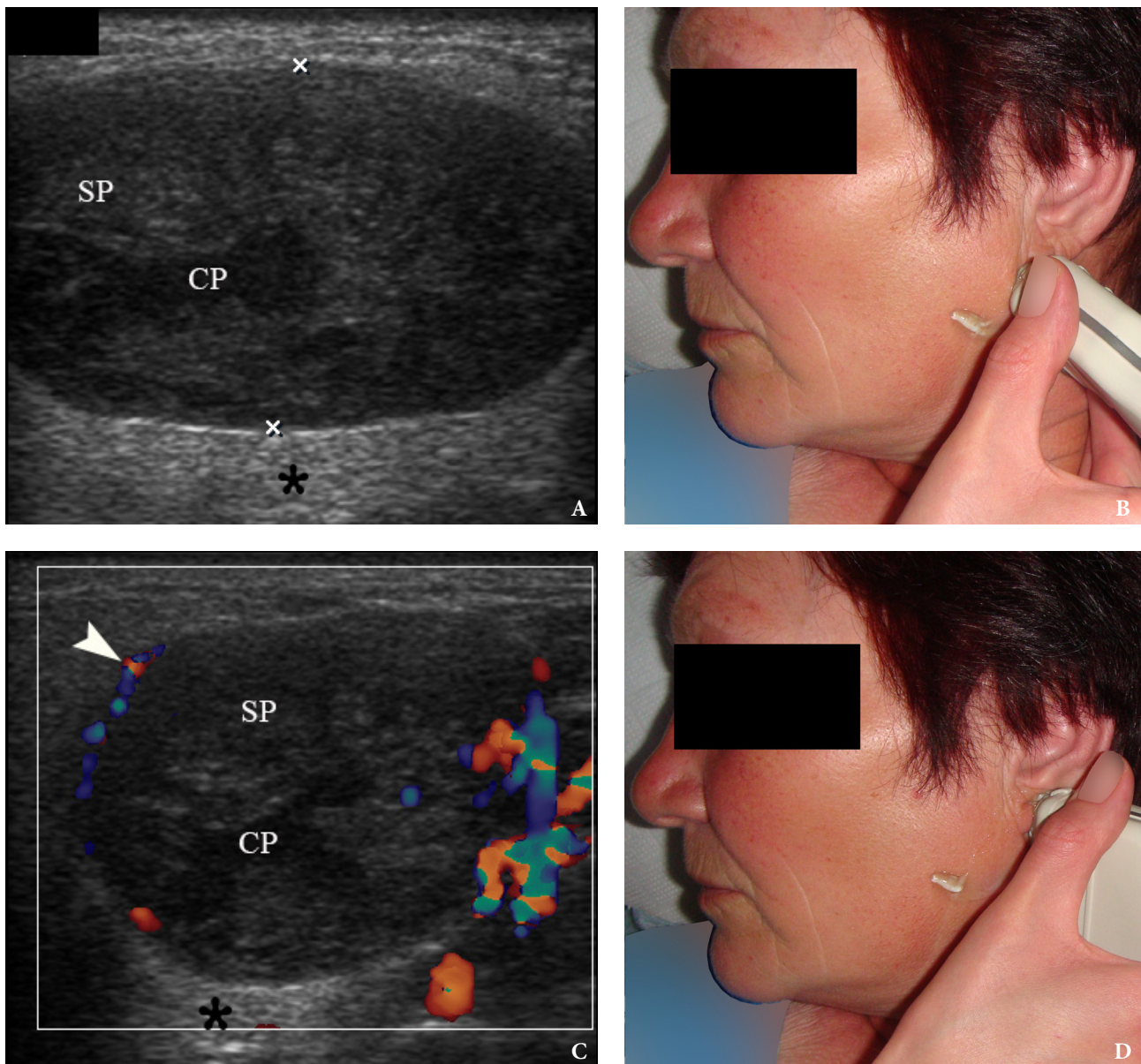

FIGURE 3. Case 2. Preoperative gray-scale (A) and color Doppler (C) sonograms in a 65-year-old female with a WT of the left parotid gland. Sonograms show an oval tumor with well-defined borders, mixed hypoechoic structure which measured 4.0×2.12 cm. Two 'x' calipers at the image A measure the tumor's transverse size (2.12 cm). Notes multiple and sponge-like anechoic areas. CP, cystic part (anechoic area) of the mass; SP, solid part mass. The artifact of acoustic enhancement is labeled by *asterisk*. Color Doppler US revealed vascularization of the tumor (*arrowhead*). Images B and D show positions of the linear transducer. The depth of these cropped sonograms is 3.0 cm. Printed with permission and copyrights retained by O.S.C.

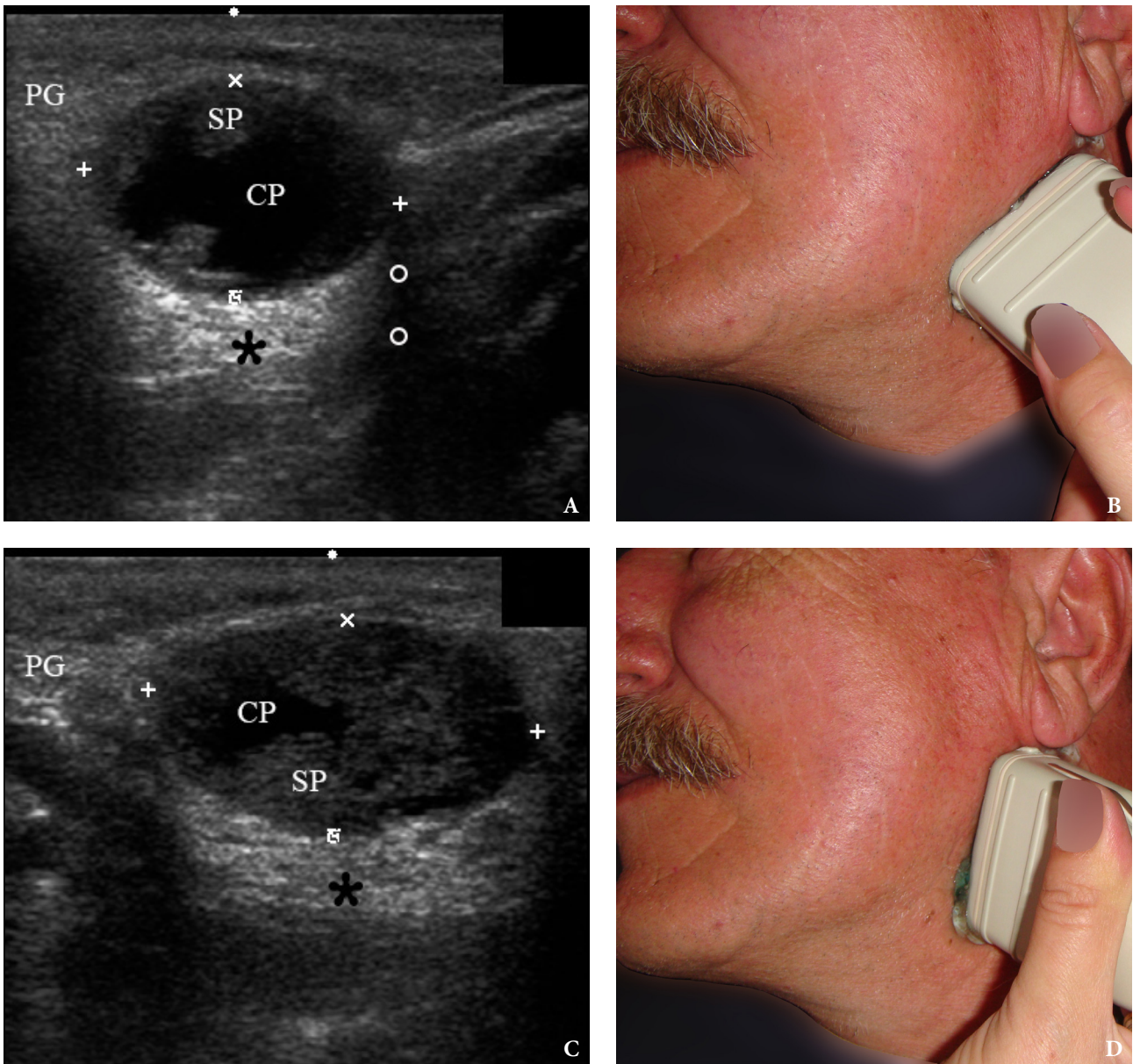

FIGURE 4. Case 3. A 68-year-old male patient. Preoperative gray-scale transversal (A) and longitudinal (C) sonograms of WT in the left parotid gland (PG). CP, cystic part of WT; SP, solid part of the WT. Asterisk labels the artifact of acoustic enhancement and two circles indicate the edge artifact. Images B and D show positions of the linear probe. The depth of these cropped sonograms is 3.0 cm. Calipers '+' and 'x' measure the long-to-short WT diameter (A) which reaches 1.88×1.28 cm. The tumor lies at a depth of 1.67 cm (distance between medial border of the tumor and skin surface). Longitudinal size of the WT (distance between calipers 'x' and '+') reach 2.31×1.37 cm. The tumor lies at a depth of 1.65 cm (distance between medial border of the tumor and skin surface). Artifact of the posterior acoustic enhancement is stronger in those posterior areas that were located behind the areas of the tumor with a greater number or size of cystic cavities. The edge artifact (visualized as acoustic shadowing artifact) is labeled by two circles. Printed with permission and copyrights retained by O.V.R.

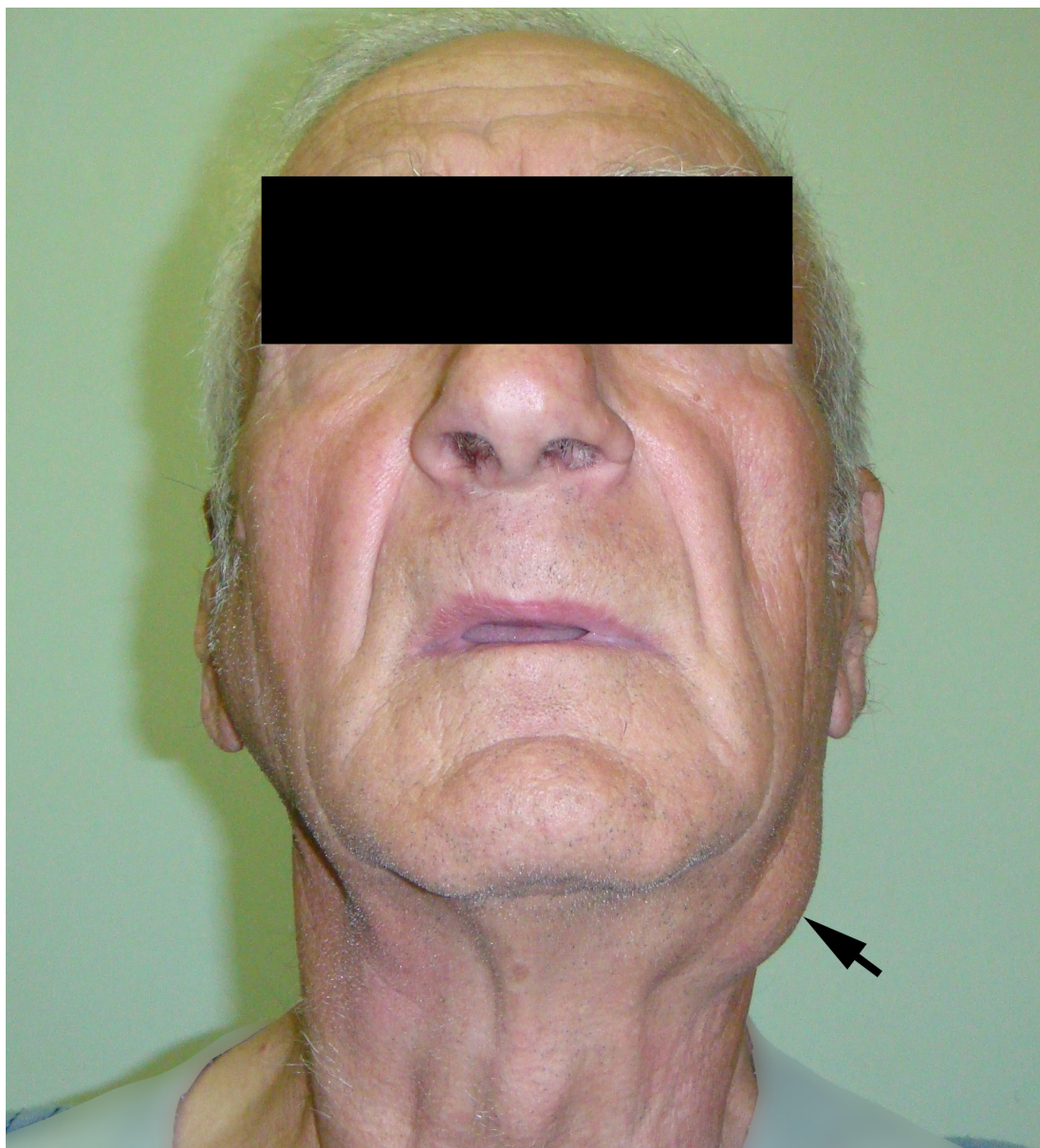

FIGURE 5. Case 4. Preoperative view of the 78-year-old male patient with soft tissue asymmetry (*arrow*) in the left upper neck region. Printed with permission and copyrights retained by V.H.D.

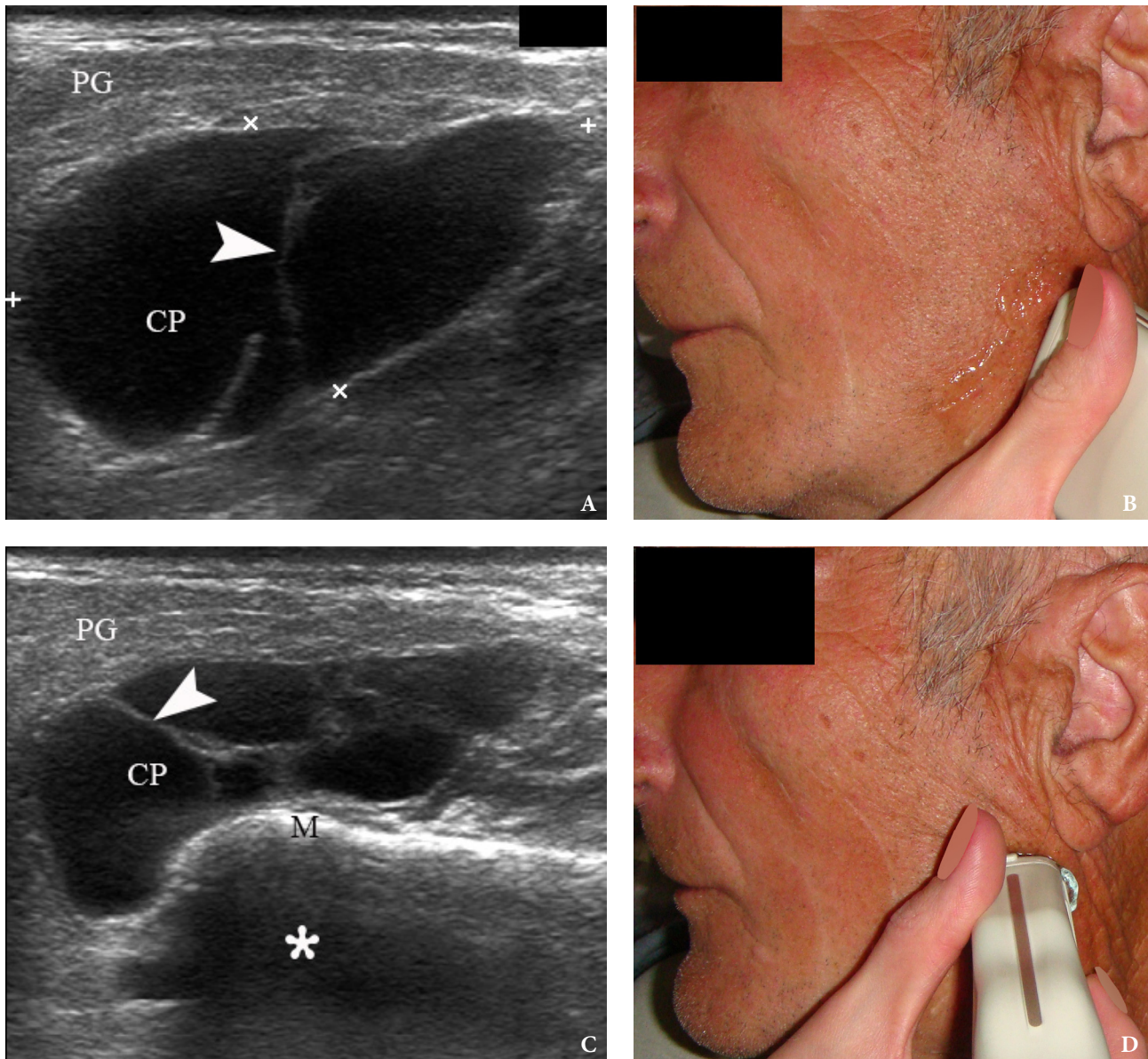

FIGURE 6. Case 4. A 78-year-old male patient. Preoperative longitudinal gray-scale sonograms (**A, C**) of the WT in the left parotid gland (PG). Tumor shows macrocystic appearance (CP, cystic part) with septations (*arrowhead*). *Asterisk* labels acoustic shadowing behind the superficial surface of the mandible (M). The long-to-short diameter (**A**) of this tumor measured 3.44×1.62 cm (calipers '+' and 'x'). The depth of these cropped sonograms is 3.0 cm. **B** and **D**, position of the linear probe upon the US. Printed with permission and copyrights retained by O.S.C.

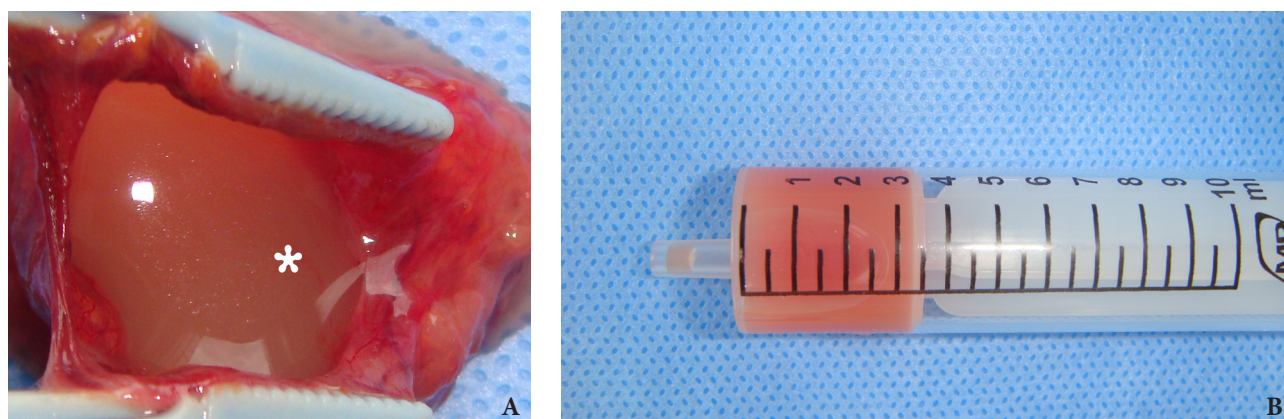

FIGURE 7. Case 4. Cystic fluid (*asterisk*) is visualized after careful incision of one side of the Warthin's tumor specimen (**A**). **B**, part of aspirated fluid inside the 10.0-ml syringe. Printed with permission and copyrights retained by V.H.D.

~HALF CYSTIC-HALF SOLID: MATSUDA ET AL GROUP 3A (CASE 5)

A 67-year-old Caucasian female was referred to our surgical department in June 2016 complaining for the existing painless mass in the right upper neck region (Fig 8). According to preoperative US (Fig 9), the long-to-short diameter of the tumor at B-mode was 2.69×1.84 cm. US appearance corresponds to Group 3 of Matsuda et al classification (2017)²⁵ and Grade 2 vascularization (with three punctiform flow signals). Video (Supplemental Video Content) demonstrates longitudinal gray-scale ultrasonography of the Warthin's tumor of the right parotid gland. Video is available in the page of the full-text article on www.dtjournal.org and in the YouTube channel, available at <https://www.youtube.com/shorts/jKGX-t9rvv8>. Total video's duration: 22 sec. Tumor was removed by O.A.N. under the general anesthesia applying partial parotidectomy. Histologically, the diagnosis of adenolymphoma was established (P.P.S. and V.I.Z.).

DISCUSSION

Matsuda et al (2017)²⁵ perfectly described four reasons why ultrasonography (US) is advantageous over other imaging technologies

(computed tomography [CT],²⁸ magnetic resonance imaging [MRI]) in case of parotid tumors. The reasons are: (1) simplicity, (2) low cost, (3) non-invasiveness, and (4) real-time images (sonograms).²⁵

Moreover, similar to otolaryngology (Hoffman and Pagedar, 2018; Slough et al, 2019),^{29,30} US is increasingly becoming an integral part of an oral and maxillofacial surgery practice.^{31–34}

To our knowledge and due to the English literature search, Neiman et al (1976) were the first ones who published the sonographic image of the WT.³⁵ Gretchen A. W. Gooding (1980) presented the sonogram of his patient with the WT.³⁶ Of course, the quality of the ultrasound images evolved significantly from the late 1970s, and in 2022, we can absorb all the advantages of the highly developed US machines. High resolution gray-scale sonograms, cine-loops, sonopalpation, color, and power Doppler is not a full list of options, radiologist and surgeons can use in their practice. Even the method of sonograms storage evolved from using a Polaroid® camera (Ishikawa et al, 1983)³⁷ to digital archiving in every US machine and possibility to transfer and reproduce it at electronic devices (laptops, smartphones, and tablets). Sonograms of the WTs presented in the works from late 1970s and early 1980s



FIGURE 8. Case 5. Preoperative view of a 67-year-old female patient with soft tissue asymmetry (*arrow*) in the right upper neck region. Printed with permission and copyrights retained by O.A.N.

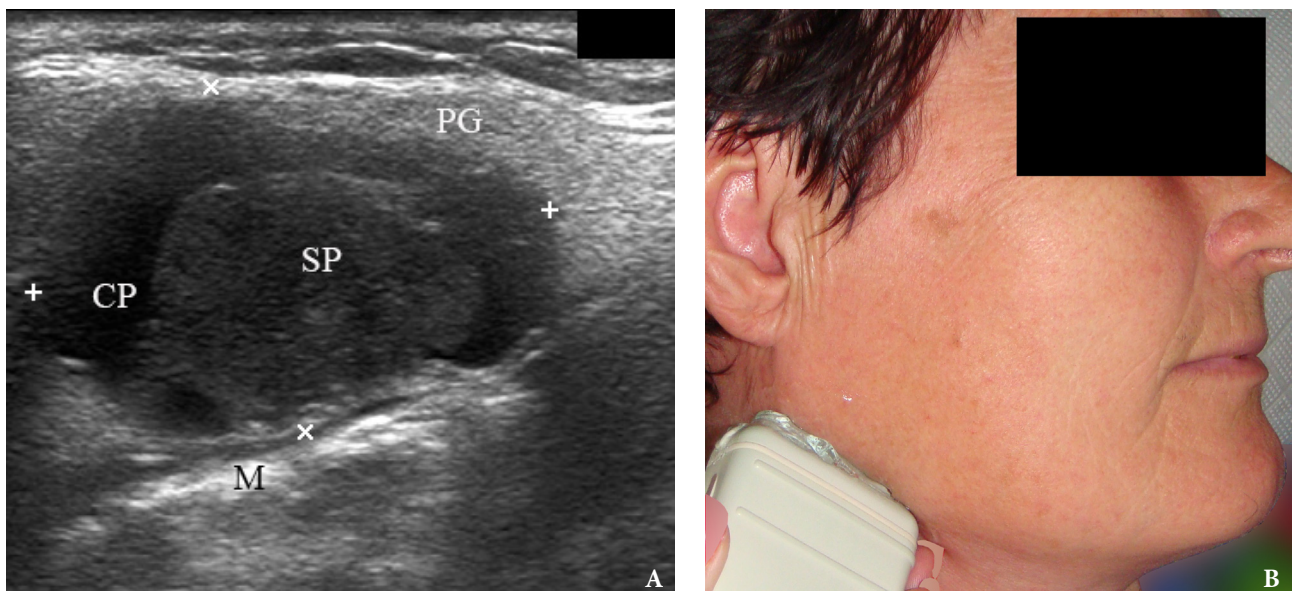
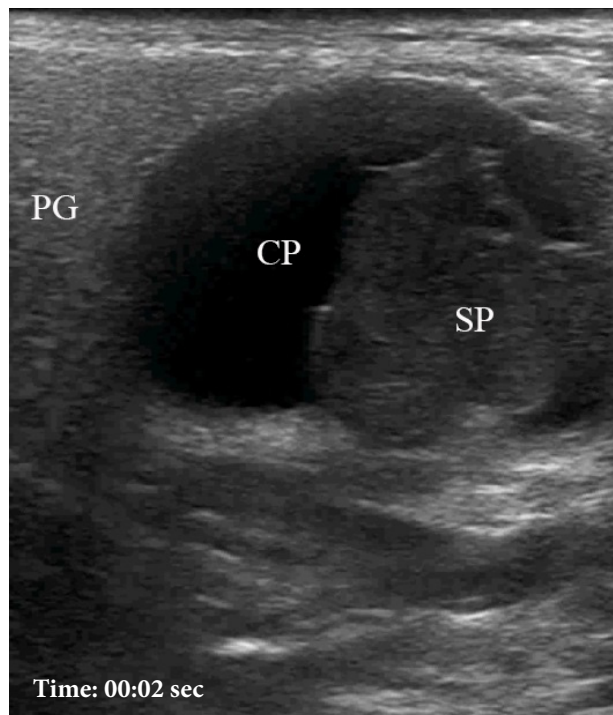

FIGURE 9. Case 5. Preoperative US in a 67-year-old female patient. The long-to-short diameter of the TW at this B-mode sonogram (**A**) measured 2.69 × 1.84 cm (calipers '+' and 'x'). PG, parotid gland; SP, solid part of the WT; CP, cystic part of the WT; M, mandible. The depth of this cropped sonogram is 3.0 cm. **B**, position of the linear probe upon B-mode US. Printed with permission and copyrights retained by O.S.C.



VIDEO. Case 5. A 67-year-old female patient. Supplemental Video Content demonstrates longitudinal gray-scale ultrasonography of the Warthin's tumor of the right parotid gland. Imaging clearly shows ~half anechoic-half echogenic ultrasound appearance (i.e., ~half cystic-half solid structure) (Matsuda and colleagues' Group 3, Subgroup A). PG, parotid gland; SP, solid part of the WT; CP, cystic part of the WT. The depth of gray-scale ultrasonography is 4.0 cm. Video is available in the page of the full-text article on www.dtjournal.org and in the YouTube channel, available at <https://www.youtube.com/shorts/jKGX-t9rw8>.

Total video's duration: 22 seconds. The video is a three-second recording of gray-scale ultrasound that is repeated several times for better visualization.

Printed with permission and copyrights retained by O.S.C.



QR code leads to that video at
Journal's YouTube channel
Videos of JDTOMP

clearly indicate us how far the evolution of the US had come from that moment.^{35–37,4} It is interesting that for almost all 46 years (since 1976 and Neiman's work), the constant tasks of radiologists and surgeons were attempts to describe the characteristic ultrasound pictures for parotid adenolymphoma.

Sriskandan and colleagues (2010) published the useful criteria for the assessment of ultrasonographic features of parotid and lymph node lesions.³⁸ **Knopf** et al (2012) are also presented multimodal diagnostic pathway for unification of different ultrasonographic techniques for identification parotid WT, mixed tumor, and even carcinomas.²²

In an own sonographic study, **Miao** et al (2015) divided pleomorphic adenomas and WTs into three groups: (1) without macroscopic cystic structures, (2) with <50 percent macroscopic cystic structures; and (3) with ≥50 percent macroscopic cystic structures.²⁴ **Matsuda** and colleagues' classification (2017) of the benign parotid tumors which is based on anechoic area patterns is more than worth of attention of oral and maxillofacial surgeons.²⁵ The surgeons should understand the basic US terms. For example, *anechoic* area is black color area on the screen of the US machine or sonogram (**Ihnatsenka** and **Boezaart**, 2010),³⁹ and is common for the fluid-filled areas of the tissues. *Hyperechoic* area—the white area on sonogram—is typical for bone structures (e.g., surface of the mandible).³⁹ Dark gray areas—i.e., *hypoechoic* areas—are typical for adipose tissue, lymph nodes, cartilages, tumors, etc.³⁹

In some cases, the ultrasound appearance of WT can mimic pleomorphic adenoma.³⁸ For example, cystic WTs can be confused with simple cysts (**Koenig** et al, 2017).⁴⁰

Sommer et al (1979) and **Wu** et al (2020) perfectly described ultrasound artifacts—from physics to clinics.^{41,42} Typical US artifacts visualized on the sonograms upon the WTs' diagnostics in the parotid area in our patients were acoustic shadowing (behind the bony

structures [mandible]), the edge artifact, and acoustic enhancement.

Ahuja et al (2007) showed three typical US appearances of the WT: (1) with cystic component, solid papillary portion, and thin septa (i.e., Matsuda Group 3A) (is similar to our case 5), (2) with multiple sponge-like anechoic areas (i.e., Matsuda Group 4) (is similar to our case 2), and (3) with large anechoic area (i.e., Matsuda Group 3).⁴³

Totally cystic WTs can be note occasionally (**Rhys**, 2011),⁴⁴ what is similar to our case 4 in which the WT mimicked a multicameral variant of the second branchial cleft cyst due to the similar location and ultrasound appearance (**Tymofieiev** et al, 2017)³¹.

Ultrasonographic appearance of case 5 is similar to the case of a 70-year-old male patient with a WT in the right parotid gland from the study of **Rong** and colleagues (2014).⁴⁵ WT visualized as oval-shaped mass with large anechoic areas (Matsuda Group 3).⁴⁵

The literature report that typical/classic US appearance of intraparotid WT (**Kamble** et al, 2013)²³ is a WT with the “~half cystic-half solid” structure.

Torske emphasized that cysts of the WT may contain yellow-brown fluid. This statement proved by case 4 (**Figure 7A** and **B**).⁴⁶

Mantsopoulos et al (2018)⁶ presented B-mode sonograms of the WTs with *multifocal growth* (in a single organ) what is different from *multicentric growth* (in more than one organ) (de Werra and colleagues, 2009)⁴⁷. The case of **Shugar** et al (1982) clearly showed evidence of three distinct WTs in every parotid gland (i.e., multicentric WT).⁴⁸ The surgeons should be aware of possible synchronous unilateral parotid pleomorphic adenoma and WT as such case was presented by **Heine** et al (2018).⁴⁹

Nascimento et al (2014) emphasized that WT can occur unilaterally or bilaterally, metachronously or synchronously.⁵⁰ WT is multifocal in 20 percent. In rare cases, even the ulcerative WT can be observed.⁵¹

The male to female ration in our study (3:2) adheres to the internationally proved data in which it ranges from 2.6:1 to 10:1 (Chapnik, 1983; Teymoortash et al, 2006)^{4,7}. The average age of the investigated patients was 65.4 years

what is similar to the reported data of Torske who reported that 6th to 7th decades are the decades of WT manifestations.⁴⁶

Figure 10 showed our supplement to the classification of Matsuda et al (2017).²⁵

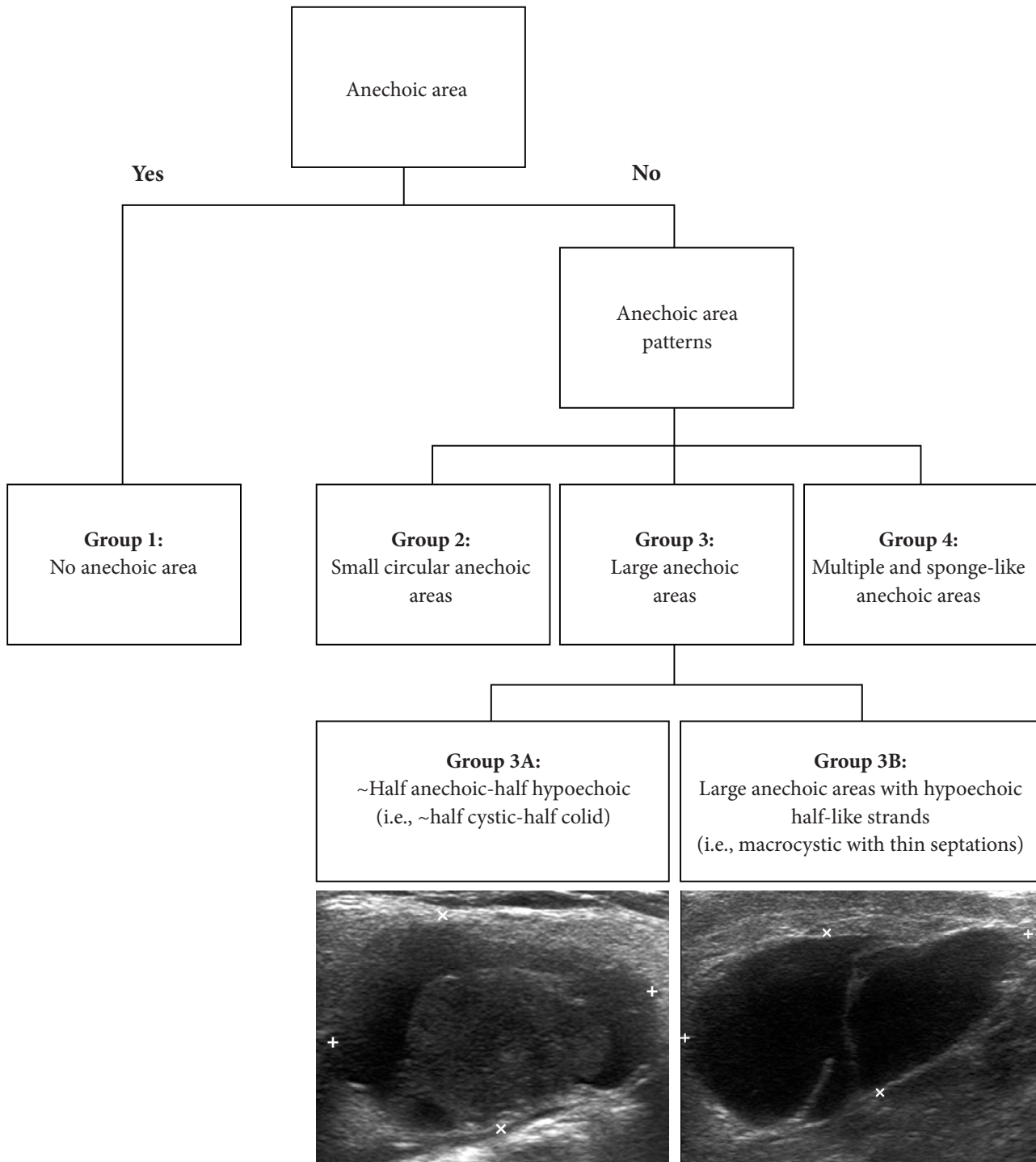

FIGURE 10. Classification of Matsuda et al (2017)²⁵ is supplemented by Group 3A and B.

All diagnostic measures for parotid tumor processes are subject to one goal—to choose the most appropriate type of operation. Heller and Attie (1988) and Batori et al (2002) advocated for enucleation as a recommended surgery for adenolymphoma.^{52,53} Carlson and Ord (2008) emphasized on a need to perform partial parotidectomy as WTs have a tendency to occur in the caudal part of parotid.⁵⁴ Tymofieiev (2012) emphasized, that it is impossible to determine accurately a parotid tumor type in advance when removing a tumor.⁸ It is advisable at least to perform a partial parotidectomy, or better, a subtotal parotidectomy with preservation of the facial nerve branches (Tymofieiev, 2012).⁸ Surgical possibilities (enucleation, parotidectomy) related with WT cases are also well described in the Iowa Head and Neck Protocols.^{55,56}

Histologic subclassification of WTs was reported by Seifert et al (1980) based on their 275 WT cases.⁵⁷ This subclassification includes typical WT (77 percent), stroma-poor WT (13.5 percent), stroma-rich WT (2 percent), and metaplastic WT (7.5 percent).⁵⁷

Despite the fact that the terms adenolymphoma and Warthin's tumor are predominantly applied for the description of this pathological parotid entity, we adhere to the term "cystadenolymphoma." Based on the macroscopic structure of this tumor, the ultrasound appearance, and opinions of experts (Teymoortash et al, 2006;⁷ Mantsopoulos et al, 2018⁶) we recommend to use cystadenolymphoma term.

We agree with Khatib et al (2022), who noticed that case series study is weaker comparing to clinical study with a big number of patients.⁵⁸ But we hope that this article can be useful for other researchers in this topic and be a cornerstone for studies with bigger number of WT cases.

CONCLUSIONS

In conclusion, our supplement to Matsuda

and colleagues' classification²⁵ of anechoic area patterns of the Warthin's tumor can help surgeons around the globe to be more accurate in preoperative verification of cystadenolymphoma. This case series illustrate the growing importance of ultrasonography in the professional life of oral and maxillofacial and head and neck surgeons. Based on the cystic structure of this benign tumor and the ultrasound appearance presented in our case series, we propose to continue to use the term "cystadenolymphoma" with a purpose to emphasize the tumor's structure.

TERM OF CONSENT

Writing patients' consents were obtained for publication the photos.

AUTHOR CONTRIBUTIONS

Conceptualization: Cherniak OS. Ultrasonographic data acquisition: Cherniak OS, Savchuk LA, Ripolovska OV. Surgical images acquisition: Demidov VH, Nozhenko OA. Histological data acquisition: Snisarevskyi PP, Zaritska VI. Data analysis or interpretation: Cherniak OS, Zaritska VI. Drafting of the manuscript: Cherniak OS. Critical revision of the manuscript: Cherniak OS, Zaritska VI, Nozhenko OA. Approval of the final version of the manuscript: all authors.

CONFLICT OF INTERESTS

The authors declare no conflict of interest.

FUNDINGS

No funding was received for this study.

ACKNOWLEDGMENTS

We would like to thank Ievgen I. Fesenko, DSS, PhD from Kyiv (Ukraine) for the kind support in preparing the manuscript.

REFERENCES (58)

1. Warthin AS. Papillary cystadenoma lymphomatosum. *J Cancer Res* **1929**;13:116–25.
2. Hildebrand O. About congenital epithelial cysts and fistulas of the neck [in German]. Über angeborene epitheliale Cysten und Fisteln des Halses. *Arch F Klin Chir* **1895**;49:167–92.
3. Albrecht H, Arzt L. Contributions to the question of tissue aberration. Papillary cystadenomas in lymph glands [in German]. Beiträge zur Frage der Gewebsverirrung. Papilläre Cystadenome in Lymphdrüsen. *Frankfurt Z Path* **1910**;4:47–69.
4. Chapnik JS. The controversy of Warthin's tumor. *Laryngoscope* **1983**;93(6):695–16.
<https://doi.org/10.1288/00005537-198306000-00002>
5. Tymofieiev OO. Diseases of the salivary glands [in Ukrainian]. 1st ed. Lviv: VNTL-Klasyka; **2007**:107–58.
6. Mantsopoulos K, Koch M, Goncalves M, Iro H. Investigation of the surgical strategies for unilateral multifocal cystadenolymphomas of the parotid gland. *Oral Oncol* **2018**;82:176–80.
<https://doi.org/10.1016/j.oraloncology.2018.05.022>
7. Teymoortash A, Krasnewicz Y, Werner JA. Clinical features of cystadenolymphoma (Warthin's tumor) of the parotid gland: a retrospective comparative study of 96 cases. *Oral Oncol* **2006**;42(6):569–73.
<https://doi.org/10.1016/j.oraloncology.2005.10.017>
8. Tymofieiev OO. Manual of Maxillofacial and Dental Surgery [in Russian]. 5th ed. Kyiv: Chervona Ruta-Turs; **2012**:665–97.
9. Kim C-H, Han S-I, Kim M-Y. Warthin's tumor of the parotid gland: a case report. *J Korean Assoc Oral Maxillofac Surg* **2012**;38(6):366–70.
<https://doi.org/10.5125/jkaoms.2012.38.6.366>
10. Hellquist H, Skalova A. Warthin tumour. In: Histopathology of the salivary glands. Hellquist H, Skalova A, editors. 1st ed. Berlin Heidelberg: Springer-Verlag; **2014**:119–39.
https://doi.org/10.1007/978-3-540-46915-5_5
11. Pinkston JA, Cole P. Incidence rates of salivary gland tumors: results from a population-based study. *Otolaryngol Head Neck Surg* **1999**;120:834e40.
12. Kawakami M, Ito K, Tanaka H, Hyo S. Warthin's tumor of the nasopharynx: a case report. *Auris Nasus Larynx* **2004**;31(3):293–8.
<https://doi.org/10.1016/j.anl.2004.05.006>
13. Jordan J, Babiński D, Sova J. Adenolymphoma (Warthin's tumor) of the larynx: coexistence with the bilateral laryngocele. Contribution to differential diagnosis with oncocytic papillary cystadenoma [in Polish]. Gruczolak limfatyczny (guz Warthina) krtani współistniejący z obustronna torbiela kieszonki krtaniowej. Przyczynek do różnicowania z onkocytarnym brodawczakowatym gruczolakotorbielakiem. *Otolaryngol Pol* **1999**;53(2):213–6.
14. Hilton A, Pankhania M, Jose J. Recurrent Warthin's tumour of the larynx. *Ann R Coll Surg Engl* **2015**;97(4):e54–6.
<https://doi.org/10.1308/003588414X14055925061711>
15. Iwai T, Baba J, Murata S, Mitsudo K, Maegawa J, Nagahama K, Tohna I. Warthin tumor arising from the minor salivary gland. *J Craniofac Surg* **2012**;23(5):e374–6.
<https://doi.org/10.1097/SCS.0b013e318254359f>
16. Snyderman C, Johnson JT, Barnes EL. Extraparotid Warthin's tumor. *Otolaryngol Head Neck Surg* **1986**;94(2):169–75.
<https://doi.org/10.1177/019459988609400207>
17. Yamada S, Matsuo T, Fujita S, Suyama K, Yamaguchi A, Mizuno A. Mucoepidermoid carcinoma arising in Warthin's tumor of the parotid gland. *Pathol Int* **2002**;52(10):653–6.
<https://doi.org/10.1046/j.1440-1827.2002.01408.x>
18. Yu C, Song Z, Xiao Z, Lin Q, Dong X. Mucoepidermoid carcinoma arising in Warthin's tumor of the parotid gland: clinicopathological characteristics and immunophenotypes. *Sci Rep* **2016**;6:30149.
<https://doi.org/10.1038/srep30149>
19. Kim J, Kim EK, Park CS, Choi YS, Kim YH, Choi EC. Characteristic sonographic findings of Warthin's tumor in the parotid gland. *J Clin Ultrasound* **2004**;32(2):78–81.
<https://doi.org/10.1002/jcu.10230>
20. Zajkowski P, Jakubowski W, Białek EJ, Wysocki M, Osmólski A, Serafin-Król M. Pleomorphic adenoma and adenolymphoma in ultrasonography. *Eur J Ultrasound* **2000**;12(1):23–9.
[https://doi.org/10.1016/s0929-8266\(00\)00096-3](https://doi.org/10.1016/s0929-8266(00)00096-3)
21. Yuan WH, Hsu HC, Chou YH, Hsueh HC, Tseng TK, Tiu CM. Gray-scale and color Doppler ultrasonographic features of pleomorphic adenoma and Warthin's tumor in major salivary glands. *Clin Imaging* **2009**;33(5):348–53.
<https://doi.org/10.1016/j.clinimag.2008.12.004>
22. Knopf A, Mansour N, Chaker A, Bas M, Stock K. Multimodal ultrasonographic characterisation of parotid gland lesions--a pilot study. *Eur J Radiol* **2012**;81(11):3300–5.
<https://doi.org/10.1016/j.ejrad.2012.01.004>
23. Kamble RC, Joshi AN, Mestry PJ. Ultrasound characterization of salivary lesions. *Otorhinolaryngol Clin* **2013**;5(4):16–29.
<https://doi.org/10.5005/ajoc-5-4-16>
24. Miao LY, Xue H, Ge HY, Wang JR, Jia JW, Cui LG. Differentiation of pleomorphic adenoma and Warthin's tumour of the salivary gland: is long-to-

- short diameter ratio a useful parameter? *Clin Radiol* **2015**;70(11):1212-9.
<https://doi.org/10.1016/j.crad.2015.06.085>
25. Matsuda E, Fukuhara T, Donishi R, Kawamoto K, Hirooka Y, Takeuchi H. Usefulness of a novel ultrasonographic classification based on anechoic area patterns for differentiating Warthin tumors from pleomorphic adenomas of the parotid gland. *Yonago Acta Med* **2018**;60(4):220-6.
<https://doi.org/10.24563/yam.2017.12.002>
 26. Gleave EN. An alternative to superficial parotidectomy: extracapsular dissection. In: Norman JED, McGurk M, editors. Salivary glands. St. Louis: Mosby-Wolfe; **1995**:165-72.
 27. Witt RL, Rassekh C. Gland-preserving surgery for benign neoplasms. In: Gillespie MB, Walvekar RR, Schaitkin BM, Eisele DW, editors. Gland-preserving salivary surgery: a problem-based approach. 1st ed. Cham: Springer International Publishing; **2018**:147-58.
https://doi.org/10.1007/978-3-319-58335-8_14
 28. Demidov VH, Rybak VA. Giant parotid pleomorphic adenoma. *J Diagn Treat Oral Maxillofac Pathol* **2020**;4(3):62-3.
<https://doi.org/10.23999/j.dtomp.2020.3.4>
 29. Hoffman HT, Pagedar NA. Ultrasound-guided salivary gland techniques and interpretations. *Atlas Oral Maxillofac Surg Clin North Am* **2018**;26(2):119-32.
<https://doi.org/10.1016/j.cxom.2018.04.001>
 30. Slough CM, Kamani D, Randolph GW. In-office ultrasonographic evaluation of neck masses/thyroid nodules. *Otolaryngol Clin North Am* **2019**;52(3):559-75.
<https://doi.org/10.1016/j.otc.2019.02.012>
 31. Tymofieiev OO, Fesenko II, Cherniak OS, Zaritska VI. Features of diagnostics, clinical course and treatment of the branchial cleft cysts. *J Diagn Treat Oral Maxillofac Pathol* **2017**;1(1):15-31.
<https://doi.org/10.23999/j.dtomp.2017.1.3>
 32. Nguyen JQN, Calabrese CE, Heaphy KJ, Koudstaal MJ, Estroff JA, Resnick CM. Can Robin sequence be predicted from prenatal ultrasonography? *J Oral Maxillofac Surg* **2020**;78(4):612-8.
<https://doi.org/10.1016/j.joms.2019.10.015>
 33. Tymofieiev OO, Ushko NO, Fesenko II, Tymofieiev OO, Yarifa MO, Cherniak OS. Suppurative mastoid lymphadenitis mimicking mastoiditis: a case report. *J Korean Assoc Oral Maxillofac Surg* **2021**;47(5):398-402.
<https://doi.org/10.5125/jkaoms.2021.47.5.398>
 34. Walter P, Ketoff S, Benichou L, Laurian LJ, Caillot A. Case-report of an Abrikossoff tumor of the temporomandibular joint Rapport de cas d'une tumeur d'Abrikossoff de l'articulation temporo-mandibulaire. *J Stomatol Oral Maxillofac Surg* **2022**;S2468-7855(22)00102-1. [published online ahead of print, 2022 Apr 26]
<https://doi.org/10.1016/j.jormas.2022.04.016>
 35. Neiman HL, Phillips JF, Jaques DA, Brown TL. Ultrasound of the parotid gland. *J Clin Ultrasound* **1976**;4(1):11-3.
<https://doi.org/10.1002/jcu.1870040106>
 36. Gooding GA. Gray scale ultrasound of the parotid gland. *AJR Am J Roentgenol* **1980**;134(3):469-72.
<https://doi.org/10.2214/ajr.134.3.469>
 37. Ishikawa H, Ishii Y, Ono T, Makimoto K, Yamamoto K, Torizuka K. Evaluation of gray-scale ultrasonography in the investigation of oral and neck mass lesions. *J Oral Maxillofac Surg* **1983**;41(12):775-81.
[https://doi.org/10.1016/s0278-2391\(83\)80043-3](https://doi.org/10.1016/s0278-2391(83)80043-3)
 38. Sriskandan N, Hannah A, Howlett DC. A study to evaluate the accuracy of ultrasound in the diagnosis of parotid lumps and to review the sonographic features of parotid lesions - results in 220 patients. *Clin Radiol* **2010**;65(5):366-72.
<https://doi.org/10.1016/j.crad.2010.01.009>
 39. Ihnatsenka B, Boezaart AP. Ultrasound: basic understanding and learning the language. *Int J Shoulder Surg* **2010**;4(3):55-62.
<https://doi.org/10.4103/0973-6042.76960>
 40. Warthin tumor. In: Diagnostic imaging, diagnostic imaging: oral and maxillofacial. Koenig LJ, Tamimi D, Petrikowski CG, Perschbacher SE, Ruprecht A, Benson BW, Hatcher D, Potter BJ, Harnsberger HR, editors. Part II, 2nd ed. Philadelphia: Elsevier; **2017**:760-63.
<https://doi.org/10.1016/B978-0-323-47782-6.50222-2>
 41. Sommer FG, Filly RA, Minton MJ. Acoustic shadowing due to refractive and reflective effects. *AJR Am J Roentgenol* **1979**;132(6):973-9.
<https://doi.org/10.2214/ajr.132.6.973>
 42. Wu WT, Chang KV, Hsu YC, Hsu PC, Ricci V, Özçakar L. Artifacts in musculoskeletal ultrasonography: from physics to clinics. *Diagnostics (Basel)* **2020**;10(9):645.
<https://doi.org/10.3390/diagnostics10090645>
 43. Ahuja AT. Section 11: head and neck: Warthin tumor. In: , editors. Diagnostic imaging: ultrasound. 1st ed. Utah: Amirsys; **2007**:11:76-9.
 44. Rhys R. Ultrasound of the neck. In: Clinical ultrasound. Allan PL, Baxter GM, Weston MJ, editors. 3rd ed. : Churchill Livingstone; **2011**:890-919.
<https://doi.org/10.1016/B978-0-7020-3131-1.00045-6>
 45. Rong X, Zhu Q, Ji H, Li J, Huang H. Differentiation of pleomorphic adenoma and Warthin's tumor of the parotid gland: ultrasonographic features. *Acta Radiol* **2014**;55(10):1203-9.
<https://doi.org/10.1177/0284185113515865>
 46. Torske KR. Benign neoplasms of the salivary glands.

- In: Head and neck pathology. Thompson SDR, Goldblum JR, editors. 2nd ed. Philadelphia: W.B. Saunders; 2013:244–66.
<https://doi.org/10.1016/B978-1-4377-2607-7.00020-8>
47. de Werra C, Donzelli I, Perone M, Micco RD, Orabona G. Multifocal and multicentric tumors. In: Multiple primary malignancies. Updates in surgery. Renda A, editor. 1st ed. Milan: Springer-Verlag Italia; 2009:129–42.
https://doi.org/10.1007/978-88-470-1095-6_9
 48. Shugar JM, Som PM, Biller HF. Warthin's tumor, a multifocal disease. *Ann Otol Rhinol Laryngol* 1982;91(3 Pt 1):246–9.
<https://doi.org/10.1177/000348948209100303>
 49. Heine D, Zenk J, Psychogios G. Two case reports of synchronous unilateral pleomorphic adenoma and cystadenolymphoma of the parotid gland with literature review. *J Ultrason* 2018;18(75):369–73.
<https://doi.org/10.15557/JoU.2018.0055>
 50. Nascimento LA, Ferreira JA, Pio RB, Takano GH, Miziara HL. Synchronous bilateral Warthin tumors: a case report. *Int Arch Otorhinolaryngol* 2014;18(2):217–20.
<https://doi.org/10.1055/s-0033-1351676>
 51. Hung CJ, Kang BH, Wang JS, Lin YS. Ulcerative Warthin tumor: a case report and review of the literature. *Ear Nose Throat J* 2022;101(5):332–5.
<https://doi.org/10.1177/0145561320957574>
 52. Heller KS, Attie JN. Treatment of Warthin's tumor by enucleation. *Am J Surg* 1988;156(4):294–6.
[https://doi.org/10.1016/s0002-9610\(88\)80295-2](https://doi.org/10.1016/s0002-9610(88)80295-2)
 53. Batori M, Mariotta G, Giovannone G, Casella G, Casella MC. Warthin's tumor of parotid gland: treatment of a retroneural lesion by enucleation. *Eur Rev Med Pharmacol Sci* 2002;6(5):105–11.
 54. Carlson ER, Ord RA. Tumors of the parotid gland. In: Carlson ER, Ord RA. Textbook and color atlas of salivary gland pathology: diagnosis and management. 1st ed. Ames, Iowa: Wiley-Blackwell; 2008:171–98.
 55. Hoffman HT. Iowa head and neck protocols: Warthins tumor 'shell out' with facial nerve monitoring [document on the internet]; last modified on Oct 17, 2018 [cited 2022 Apr 01]. Available from: <https://medicine.uiowa.edu/iowaprotocols/warthins-tumor-shell-out-facial-nerve-monitoring>
 56. Hoffman HT. Iowa head and neck protocols: parotidectomy - case example: multiple Warthin's tumor [document on the internet]; last modified on Aug 30, 2019 [cited 2022 Apr 01]. Available from: <https://medicine.uiowa.edu/iowaprotocols/parotidectomy-case-example>
 57. Seifert G, Bull HG, Donath K. Histologic subclassification of the cystadenolymphoma of the parotid gland. Analysis of 275 cases. *Virchows Arch A Pathol Anat Histol* 1980;388(1):13–38.
<https://doi.org/10.1007/BF00430674>
 58. Khatib B, Cheng A, Sim F, Bray B, Patel A. Challenges with the jaw in a day technique. *J Oral Maxillofac Surg* 2020;78(10):1869.e1–10.
<https://doi.org/10.1016/j.joms.2020.06.007>

U-Impl[®]

SWITZERLAND



№ R3M 804 252 B2

Сертифікат відповідності
технічного регламенту
щодо медичних виробів



Switzerland Aarbergerstrasse 107A, CH-2502
Biel, Phone/Fax +41 323230188
info@u-impl.com
www.u-impl.com