

# Journal of Diagnostics and Treatment of Oral and Maxillofacial Pathology

Free online article at [www.dtjournal.org](http://www.dtjournal.org)

## Condition of the Teeth in Fracture Gap of the Mandible

Oleksii O. Tymofieiev<sup>1,\*</sup>, Ievgen I. Fesenko<sup>2,3</sup>, Oleksandr O. Tymofieiev<sup>4</sup><sup>1</sup> Chair of the Department of Maxillofacial Surgery, Stomatology Institute, Shupyk NMAPE, Kyiv, Ukraine (ScD, Prof)<sup>2</sup> Oral and Maxillofacial Surgery Department, KMU of UAFM, Kyiv, Ukraine (Assis Prof)<sup>3</sup> Center of Maxillofacial Surgery, Kyiv Regional Clinical Hospital, Kyiv, Ukraine (place of work at moment of article preparing)<sup>4</sup> Department of Dentistry, Stomatology Institute, Shupyk NMAPE, Kyiv, Ukraine (ScD, Assoc Prof)

### ABOUT ARTICLE

#### Article history:

Paper received 15 August 2016

Accepted 20 October 2016

Available online 18 February 2017

#### Keywords:

Teeth in fracture gap

Pulp vitality test

Periotest method

Post-traumatic osteomyelitis

Osteosynthesis

### ABSTRACT

#### Purpose.

The aim of the present study was to determine condition of the teeth, which are located in the fracture gap of different parts of mandible and substantiate an indications for their removing or retaining.

#### Material and Methods.

114 patients with 186 fractures were involved in this research.

#### Results.

50% or more cases of post-traumatic inflammatory complications were observed in case of contact failure of the teeth roots, that are in a gap of fracture, with the periodontium of these teeth al 1/2 or more of their length. Saving teeth in fracture gap, which have failure of contact with the surrounding periodontium 1/2 and 3/4 the length of the root causes high risk of inflammatory complications in bone and surrounding soft tissues.

#### Conclusions.

Based on the specified condition of teeth in the fracture gap different areas of the mandible justified indication for removal or preservation.

© Diagnostics and Treatment of Oral and Maxillofacial Pathology. Published by OMF Publishing, LLC. All rights reserved.

### Introduction

In textbooks on maxillofacial and oral surgery a different attitude to the tooth, which is located in the gap of the mandible fracture, is found. Absolute indications for teeth removal from the fracture gap are: roots and fractured teeth or completely dislocated from the socket teeth; teeth periodontitis (with periapical chronic inflammatory lesions); teeth with symptoms of periodontitis or parodontosis of moderate and severe course; if exposed root is in the fracture gap or impacted tooth, thereby preventing tight (right) reposition of jaw fragments (tooth, wedged in the fracture gap); teeth, intractable to conservative treatment and supporting inflammatory manifestation [1-3]. In some cases, it is proposed to remove the tooth, which can be further potential cause of post-traumatic osteomyelitis [4]. In other cases, we have to hold it, because the tooth can keep the broken-off fragment of the mandibular bone.

The purpose of the present study was to determine condition of the teeth, which are located in the fracture gap of different parts of mandibular bone and substantiate an indications for their removing and/or retaining.

### Material and Methods

We observed 114 patients with open fractures of the mandible, which were treated in the Maxillofacial Department #1 of the Kyiv City Clinical Hospital №12 (Center of Oral and

Maxillofacial Surgery, Shupyk National Medical Academy of Postgraduate Education) and the Center of Maxillofacial Surgery of Kyiv Regional Clinical Hospital. This study examined only those victims who have a tooth from fracture line not removed upon hospitalization.

The observation period for patients was performed for one year after the injury. Age of victims was between 18 and 53 years. Of the 114 patients with mandibular fractures in 42 of examined (36.8%) were unilateral and in 72 patients (63.2%) – bilateral fractures. In 114 of victims were diagnosed 186 fractures. In all victims the damages of the mandible were obtained in household injuries. Seeking medical help, i.e. hospitalization of patients was 1-4 days after the injury.

During hospitalization all the victims were X-ray examined, namely making radiographs of the jaws (in different projections), panoramic radiography and/or CT scans. Reduction and fixation of mandibular bone fragments was performed by bimaxillary arch bars with gearing loops and intermaxillary rubber traction. Teeth from the fractures gap upon hospitalization were not removed. Surgical treatment (osteosynthesis) was used in 14 victims (12.3%). After the reduction and fixation of bone fragments of jaws, in addition to hygiene oral care, all patients with mandibular fractures got traditional medical treatment that included antibiotics, analgesics, hyposensitization drugs, and physiotherapy.

Among the special methods of the examination, we have chosen periotestometry and pulp vitality test (electric pulp test) of the tooth in the fracture gap.

Periotestometry is a method of the indirect state estimation of the tooth attachment tissues, e.g. estimation of the functional ability

\* Corresponding author. Department of Maxillofacial Surgery, Stomatology Institute, Shupyk NMAPE, 4-a Pidvysotskogo Street, Kyiv 01103, Ukraine.  
Tel., fax: +38 (044) 528 35 17. E-mail address: [tymofeev@gmail.com](mailto:tymofeev@gmail.com) (O.O. Tymofieiev)

of parodontium in the areas of interest, which is performed using *Periotest S* (Medizintechnik Gulden e.K., Modautal, Germany) desktop unit. This appliance complies with the norms EN 60601 and EN 60601-1-2 and was awarded the CE mark in accordance with the guidance document 93/42/EWG for medical devices dated on June 14, 1993. The *Periotest S* (Fig 1) evaluates the ability of the periodontal tissues to reset the tooth after it was exposed to the certain external load. The appliance consists of the instrument box, computer analyser and handpiece which are intercommunicated with each other. Working element of a handpiece is a two-mode tine which includes the piezoelectric element. Its physical working principle is to convert an electric pulse to a mechanical pulse. The examined tooth or implant with the abutment is percussed with the tine of the handpiece at regular intervals (250 msec) applying the force which is non-invasive both for the hard dental tissues and the tissues of the periodontium.



FIGURE 1. External view of the Periotest S.

During the measuring, the tip of a handpiece automatically taps on the tooth for 16 times, i.e. 4 times per second. To analyse the results, the arithmetic mean from 3 measurements performed with intervals from 10 to 15 seconds is used. When evaluating the function of individual periodontium, the teeth of the upper and lower jaws should not come in contact! During the measurement, the sleeve of handpiece should not touch any tooth. The distance between handpiece and tooth should be from 0.7 up to 2.0mm. The specifics of using the periotest method in persons with mandibular fracture was the fact that it could be performed only if there was a fraeture of the mandibular bone in the area of incisors, canines, premolars, and the first molar. The examined tooth, i.e. the tooth in the fracture gap, was not fixed with an arch bar during periotestometry, however it was fixed with a ligature wire after the procedure had been completed.

Vitality test of the tooth, i.e. the investigation of the pulp vitality, has been conducted with *Vitality Scanner 2006* (SybronEndo, Glendora, USA) (Fig 2A). During manipulations in the oral cavity, we have used only a disposable wooden spatula along with the appliance (Fig 2B). When using *Vitality Scanner*, we have also used the following sequence of actions recommended in the manual:

1. Before using the appliance, we have adjusted the deflection speed to its minimal value by turning the wheel "1" on the panel. We have also connected the earth wire of the spatula detector and inserted the handpiece into the front part of the sensitive element.

2. The clip for lips was attached to the patient's lip (the patient could hold it with his/her hands).

3. The test tooth was dried (according to the manual, we did not use chemicals (ether, alcohol) in order to prevent changes in the excitability threshold of the tooth pulp).

4. The tip of the sensitive element was immersed into a small quantity of the fluoride gel and placed on the tooth while not touching the gingiva.

5. Once a good electrical contact was achieved, the light on the sensitive element turned on. The sensitive element was kept in contact with the tooth until the patient felt the stimulation.

6. The response level was indicated on the digital display.

7. After waiting for two seconds, the next tooth was tested. The display was automatically rebooted to its home position once the tine contacted the tooth.

8. After the test was completed, *Vitality Scanner* automatically turned off in 10-15 seconds.

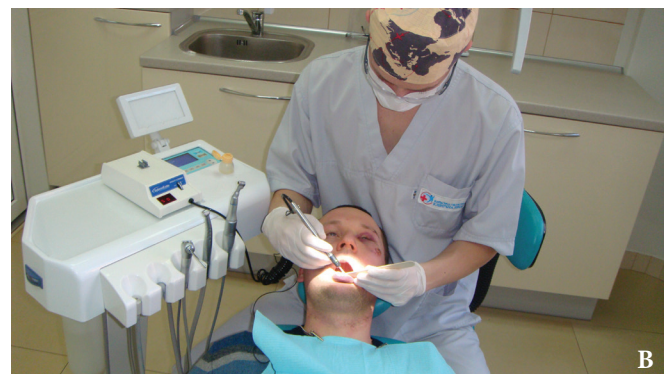

FIGURE 2. External view of the Pulp Vitality Scanner (A). Carrying out the Vitality test (B).

According to the device manual provided by the manufacturer, the normal range of the pulp vitality response is 10-40 units, 20-50 units, and 30-70 units for incisors, premolars, and molars, respectively. The values of *Vitality Scanner* exceeding these indices indicate any decline of the pulp vitality.



To control the indices of the conducted periostometry and tooth vitality test in patients with unilateral open fractures of the mandibular bone, the teeth on the healthy side (the side opposite to the damage) have been used while in patients with bilateral open fractures the teeth of the upper jaw were used.

When carrying out this method of the patient's examination, we have always taken into account the following parameters: localization of the fracture; the displacement degree of the mandibular bone fragments; correlation between the tooth located in the fracture gap and periodontium.

Depending on the displacement degree of the mandibular bone fragments, we have divided the patients with fractures of any localization into three groups: **group 1 – the fractures without dislocation of the fragments (subperiosteal), i.e. the fracture gap was clearly visible in the X-ray images as a 'fine thread or the hairline'; group 2 – with minimal dislocation of the fragments (1 to 2 mm); group 3 – with remarkable dislocation of the fragments (more than 2 mm).**

Depending on the contact area between the root of the tooth (located in fracture gap) and periodontium, we have also divided all the patients into 4 subgroups: **subgroup 1 – the contact between the root of the tooth and periodontium is preserved along the whole length of the root; subgroup 2 – the contact between the root of the tooth and periodontium is disrupted along 1/3 of its length; subgroup 3 – the contact with periodontium is disrupted along 1/2 of its length; subgroup 4 – contact with periodontium is disrupted along 3/4 of its length.**

Digital data obtained from the laboratory examination has been processed using the standard variable-statistical approach and a PC with the statistical program SPSS 11.0 for Windows and Microsoft Excel 2000. The accuracy of the test results has been estimated using the Student's t-test. Variations have been considered significant when  $p < 0.05$ .

**Results and Discussion**

We would like to evaluate 114 patients with open mandibular fractures depending on their location. As we have previously pointed out, there were identified 186 fractures. If all previously mentioned mandibular fractures are taken as 100%, the median fractures have been diagnosed in 5.9% of cases, of those 53.2% were located in the mental area, 9.7% – in the area of the body, and 31.2% periostometry of the teeth in the area of angle (Fig 3). 15 women (13.2%) (Fig 4) and 99 men (86.8%) were examined during the study.

During the further study course, we will carry out a

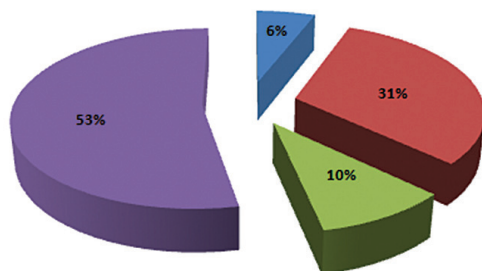

FIGURE 3. Frequency (percentage) of open mandibular fractures.

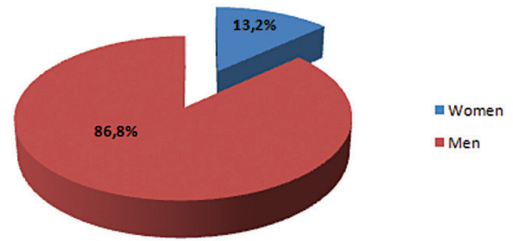

FIGURE 4. Frequency (percentage) of male and female patients with open mandibular fractures.

detailed analysis of mandibular fractures depending on their location and purpose of our examination.

The median fractures have been identified in 11 cases which make up 5.9% of all mandibular fractures. The median fractures have been diagnosed in 6 cases (1 of the patients had a single fracture and 5 patients had bilateral or segmental fractures). In median fractures, no dislocation of the fragments was found (the damage of the hard tissue was visible in the X-ray image as 'a fine thread or a hairline') in 36.4% of cases (group 1) and minimal dislocation (group 2) took place in 63.6% of cases (Fig 5).

The teeth in the median fracture gap should be assigned

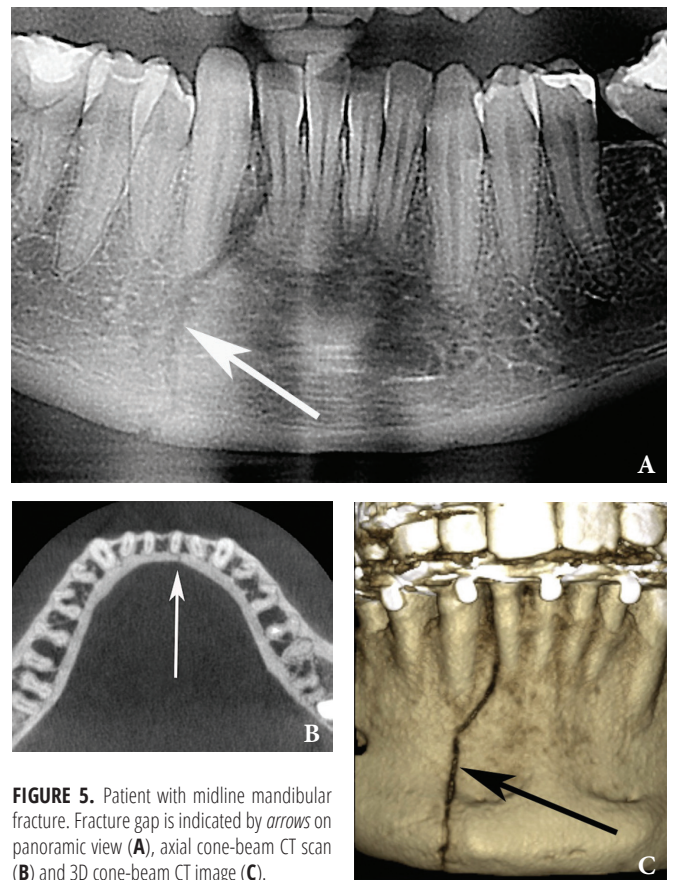
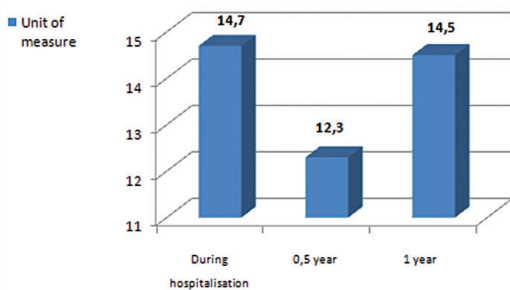

FIGURE 5. Patient with midline mandibular fracture. Fracture gap is indicated by arrows on panoramic view (A), axial cone-beam CT scan (B) and 3D cone-beam CT image (C).

to subgroup 1, i.e. the contact between the root of the tooth and periodontium has been preserved along the whole length of the root. These teeth had the following perotestometry values –  $1.53 \pm 0.31$  units ( $p > 0.05$ ). These figures did not differ significantly from those of healthy people (arithmetic mean upon periostometry is  $1.18 \pm 0.24$  units for the maxilla and

1.43 ± 0,35 units for the mandible). Almost in all patients with median mandibular fractures of the lower jaw, the contact between the teeth (in the fracture gap) and periodontium was totally preserved. The pulp vitality of these teeth was also preserved and was equal to 14.4 ± 4.7 units. During the monitoring of the patients with fractures localised in the midline (median fractures) of the lower jaw at six months and one year after the injury, it has been shown that the healing of the damaged jaw bone went smoothly, without inflammatory complications. During this period of time, there have been no clinical problems with the teeth in the fracture gap, they have not been subjected to the treatment. At six months and one year after the injury, the pulp vitality of the previously examined teeth (in the fracture gap) remained without significant changes compared both to the previous survey period (during hospitalization) and healthy people, and was 12.3 ± 3.6 units and 14.5 ± 5.9 units, respectively. The previous results of periotestometry in the same terms have also been preserved without significant changes and were 1.42 ± 0.27 units (p > 0.05) and 1.56 ± 0.33 units (p > 0.05), respectively.



**FIGURE 6.** Dynamics of changes in the vitality of the teeth located in the gap of midline mandibular fracture.

In the mental section of the mandible, the fracture of the lower jaw has been diagnosed in 99 cases (53.2%). We have revealed this localisation in 54 cases (9 patients had unilateral fractures, 45 patients had bilateral fractures). In mental mandibular fractures, the dislocation degrees of the bone fragments were as follows (Fig 7): group 1 (32.3%) – damage of hard tissue which looked like ‘a fine thread or hairline’ could be found in the X-ray image, group 2 (43.5%) had minimum dislocation and group 3 (24.2%) had a significant dislocation.

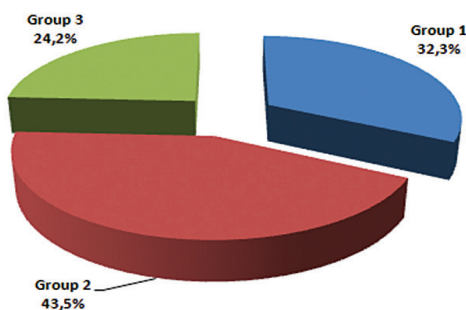

**FIGURE 7.** The frequency of different groups of mental fractures depending on the degree of displacement of bone fragments.

According to clinical symptoms, in all cases, in the patients with a mental mandibular fracture a contusion of the inferior alveolar nerve was diagnosed. In 45.5% of cases, the teeth in

the mental fracture gap contacted with periodontium along its whole length of the root (subgroup 1). In 30.3% of cases, the teeth in the fracture gap must be assigned to subgroup 2, and 24.2% – to subgroup 3 (Fig 8).

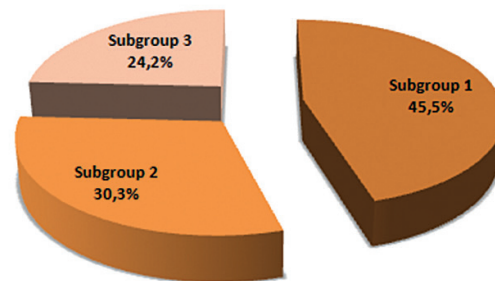

**FIGURE 8.** The frequency of subgroups with mental fractures (depending on the contact area between the tooth that is in the fracture gap and with the surrounding periodontium).

The panoramic images of the mental fractures with different degrees of dislocation of bone fragments are shown in Figures 9-11.

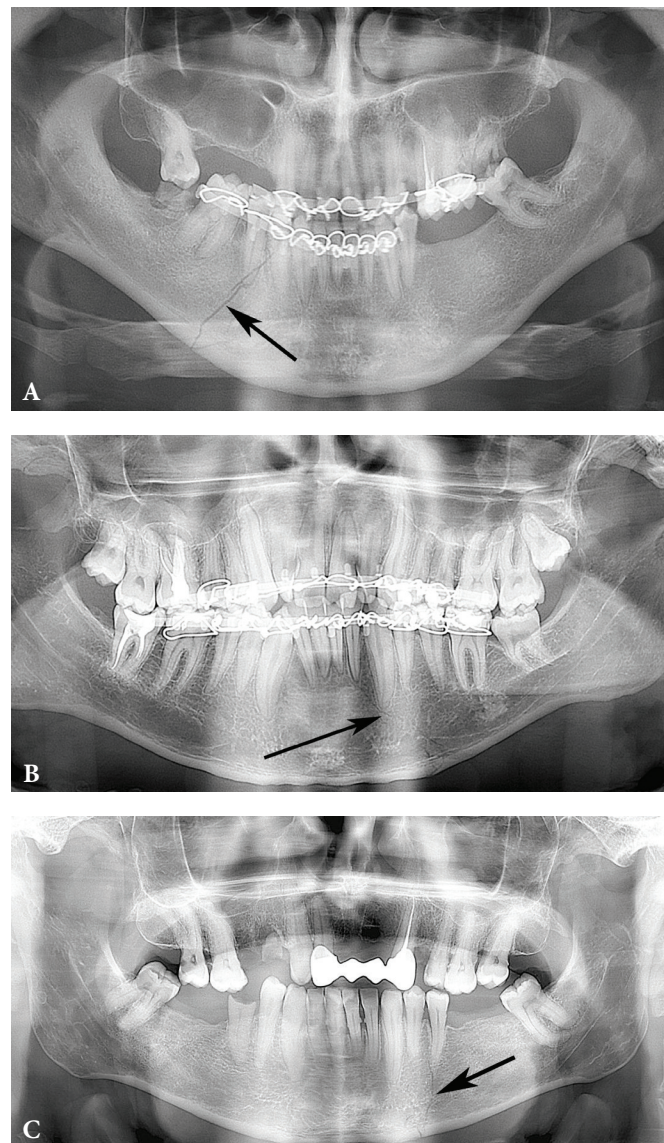

**FIGURE 9.** Panoramic views (A, B, C) of patients with unilateral mandibular fractures (arrows) in the mental site. (Fig 9 continued on the next page.)



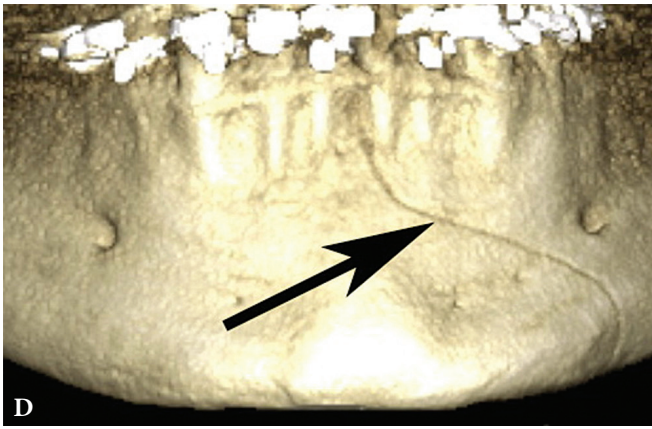

FIGURE 9 (cont'd). 3D cone-beam CT image (D) shows mental mandibular fracture (arrow).

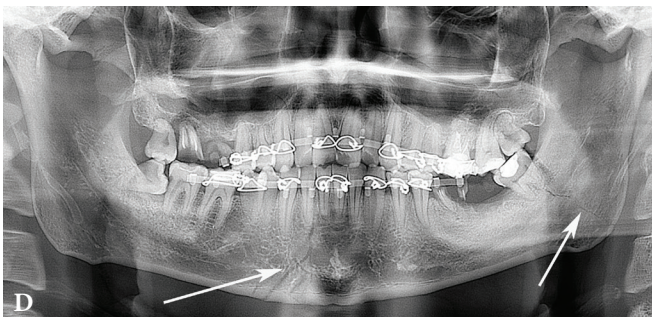
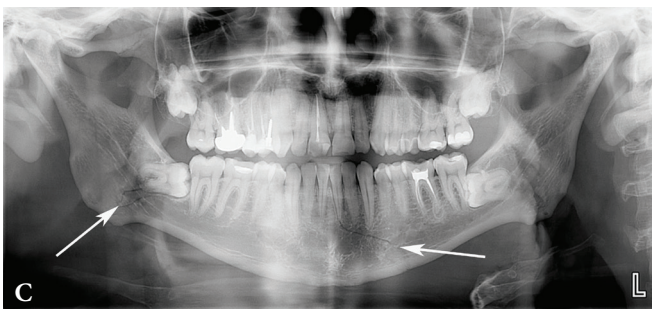
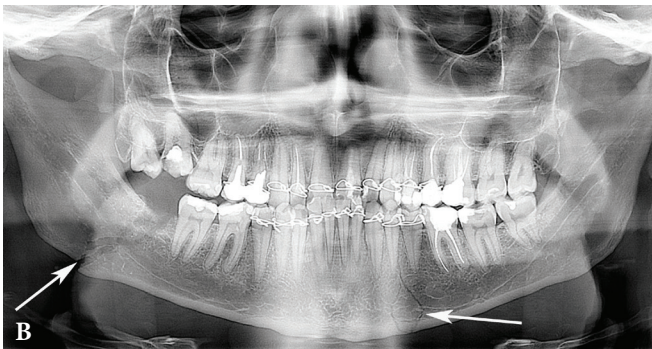
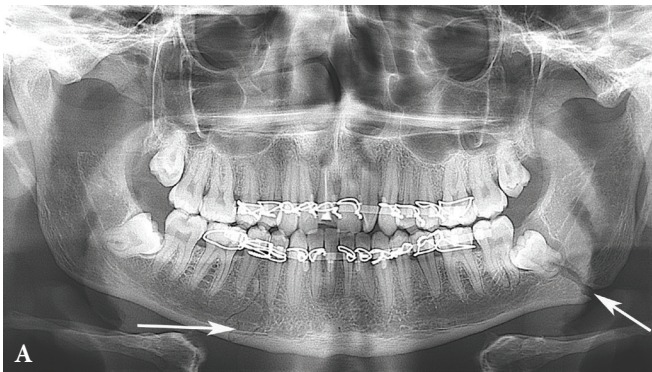
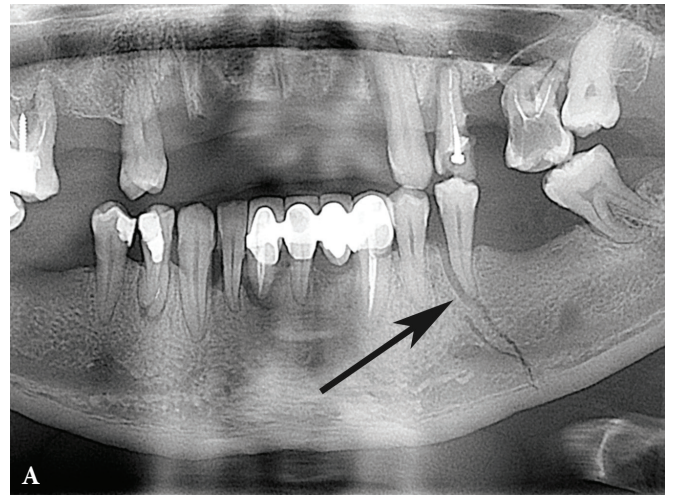

FIGURE 10. The panoramic radiographs of the patients with the bilateral mandibular fractures (arrows) located in the mental section and angle area (A, B, C, D).

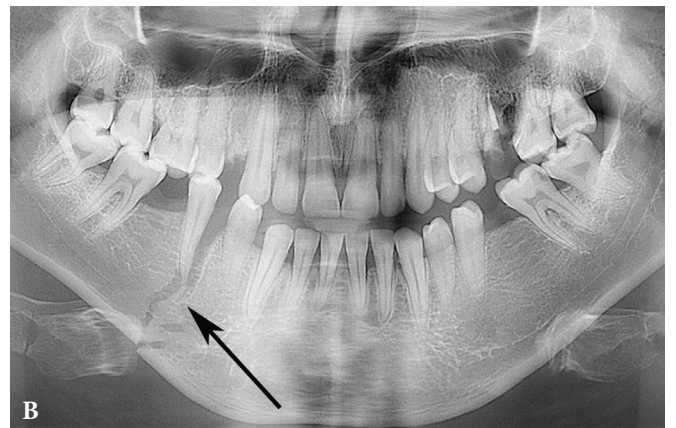

FIGURE 11. The panoramic views of the patients from group 2 (A) and 3 (B) with the mental mandibular fractures (arrows).

The periostestometry results for the teeth in the mental mandibular fracture gap in subgroups 1 and 2 were the following:  $1.27 \pm 0.42$  units ( $p > 0.05$ ) and  $1.33 \pm 0.51$  units ( $p > 0.05$ ). The obtained results did not differ from those in healthy people. In the 3<sup>rd</sup> examined subgroup, the results of the periostestometry were increased ( $p < 0.001$ ) compared to the other subgroups and normal values and were equal to  $7.12 \pm 0.26$  units (Fig 12).

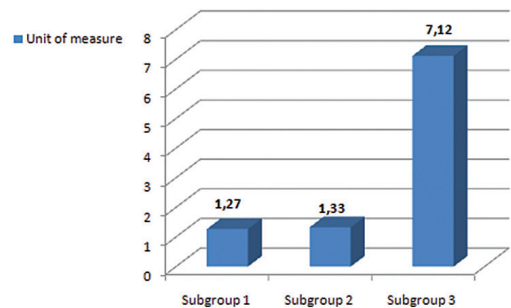
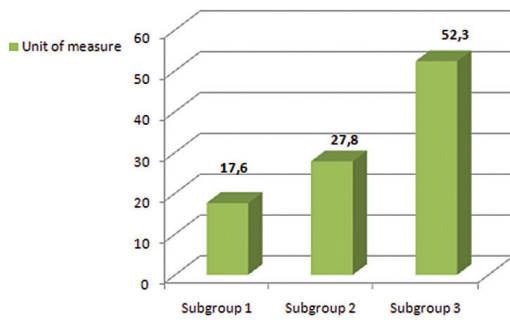

FIGURE 12. The results of the periostestometry of the teeth, that were located in the mental mandibular fracture gap in different examined subgroups.

In subgroup 1, the pulp vitality of the teeth was preserved and was equal to  $17.6 \pm 5.4$  units. In subgroup 2, the pulp vitality of the teeth differed to some extent (there was no significant difference compared to the norm) and was equal to  $27.8 \pm 6.8$  un. In subgroup 3, the results of the pulp vitality were within the upper margin of normal values –  $52.3 \pm 8.6$  units (Fig 13). It should be noted that there were no pulp response



in the premolar teeth located in the gap of the damaged bone in 3 patients with the mandibular fractures in the 3<sup>rd</sup> examined subgroup.



**FIGURE 13.** The results of the pulp vitality of the teeth located in the mental mandibular fracture gap in different examined subgroups.

At six month and one year after the received trauma, the pulp vitality of the previously examined teeth (in fracture gap) had normalised and was  $28.1 \pm 6.7$  units ( $p > 0.05$ ) and  $25.3 \pm 8.9$  units ( $p > 0.05$ ), respectively. The periostometry results in these periods were normal and were equal to  $1.22 \pm 0.55$  units ( $p > 0.05$ ) and  $1.57 \pm 0.48$  units ( $p > 0.05$ ), respectively.

The monitoring of patients with mental mandibular fractures at six months and one year after the injury has shown that the healing of the damaged bone of the jaw did not went smoothly, i.e. there were inflammatory complications. All inflammatory complications have been observed in the 3<sup>rd</sup> examined subgroup. Two teeth in the posttraumatic period had undergone medical treatment because of exacerbation of chronic periodontitis. One patient from group 3, subgroup 3 had the suppuration of the bony wound (the causal tooth has been removed on the 5<sup>th</sup> day after the injury) and two patients removed the post-traumatic osteomyelitis of the lower jaw in the mental section after they were discharged from the hospital (Fig 14). The causal teeth were extracted after developing the post-traumatic osteomyelitis. In patients with inflammatory complications in the bone and mandibular soft tissues upon hospitalization, the pulp response of the tooth in the fracture gap was negative, i.e. the indices of the pulp vitality exceeded the maximum accepted norm for the canines and premolars in 1.5-2 times.



**FIGURE 14.** The appearance of the patient with post-traumatic osteomyelitis of the mandible, developed in the mental area.

The mandibular bone fracture has been diagnosed in 18 cases (9.7%). Such a location of the fracture was found in 10 cases (there were 2 unilateral fractures and 8 bilateral fractures). In cases when the mandible was injured, the fractures were classified as follows depending on the dislocation degree of the bone fragments in mandibular bone (Fig 15): group 1 (11.1%) – damage of hard tissue which looks like ‘a fine thread or hairline’ in the X-ray images, group 2 (33.3%) had a minimum dislocation and group 3 (55.6%) had a significant displacement.

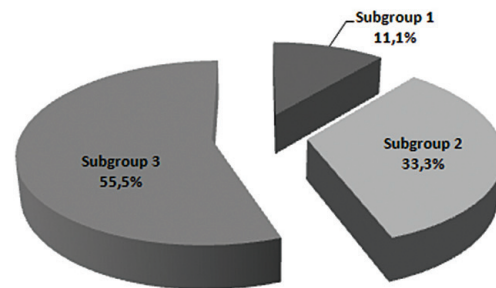

**FIGURE 15.** The frequency of different groups of mandible fractures depending on the degree of dislocation of bone fragments.

4 patients with the mandibular fractures underwent osteosynthesis of the mandible in the first days after their hospitalisation (Fig 16A). Depending on the clinical symptoms, there has been found a stretching of inferior alveolar nerve in the zone of the mandibular bone injury in 2 cases (Fig 16B) and the incomplete rupture of this nerve in 2 other cases (Fig 16C).

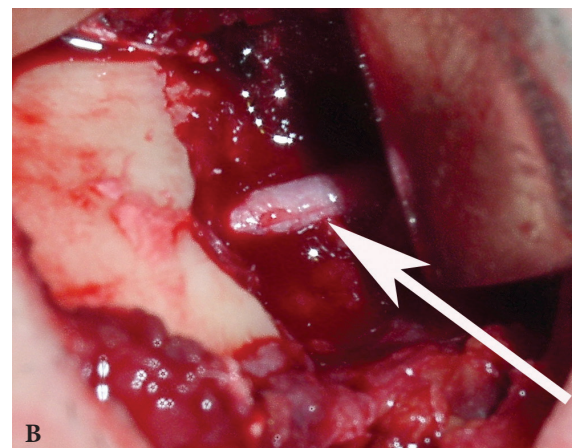
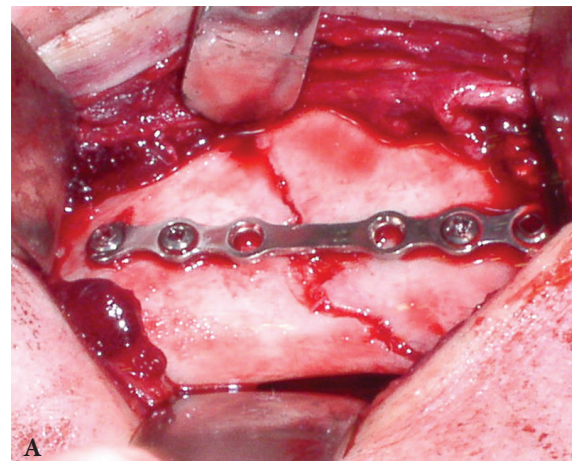

**FIGURE 16.** The osteosynthesis of the mandibular body using the titanium miniplate (A). The appearance of the inferior alveolar nerve after the stretching (B) at the place of mandibular fracture (inferior alveolar nerve is indicated with arrow). (Fig 16 continued on next page.)



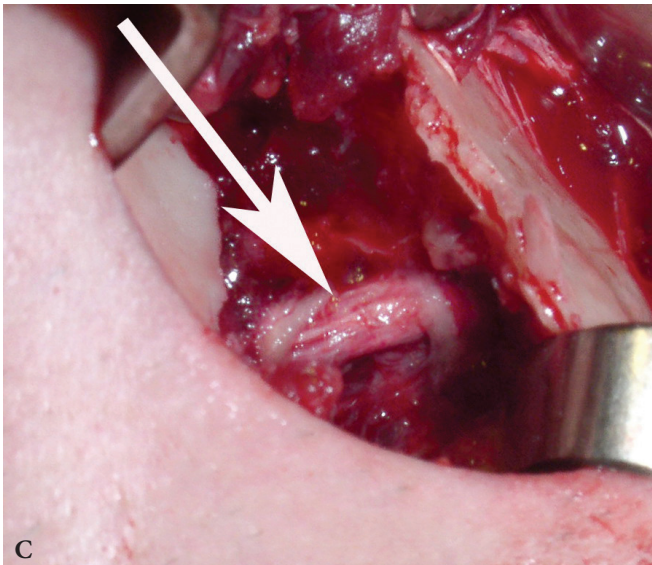

**FIGURE 16 (cont'd).** The appearance of the inferior alveolar nerve after the incomplete rupture (C) at the place of mandibular fracture (inferior alveolar nerve is indicated with arrow).

Depending on the contact area between the tooth in the fracture gap and periodontium, the fractures were distributed as follows: the teeth in the fracture gap contacted with the periodontium along its whole length in 11.1% of cases (subgroup 1); in 33.3% of cases, the teeth in the fracture gap should be assigned to subgroup 2, and in the 55.6% of cases to subgroup 3 (Fig 17).

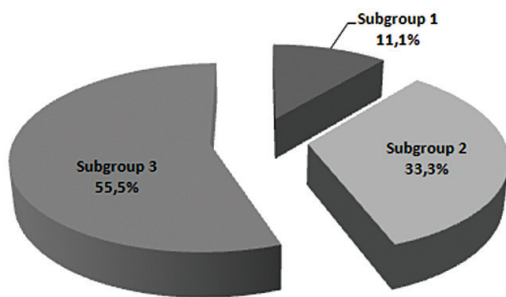

**FIGURE 17.** The frequency of occurrence of subgroups of mandibular fractures, depending on the tooth contact (located in the fracture gap) with the periodontium of this tooth.

The panoramic radiographs with different degrees of fragments dislocation in the area of the lower jaw are presented in Figure 18.

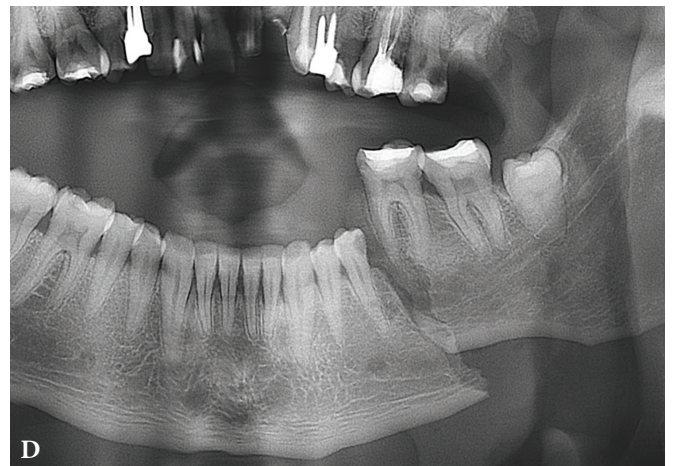
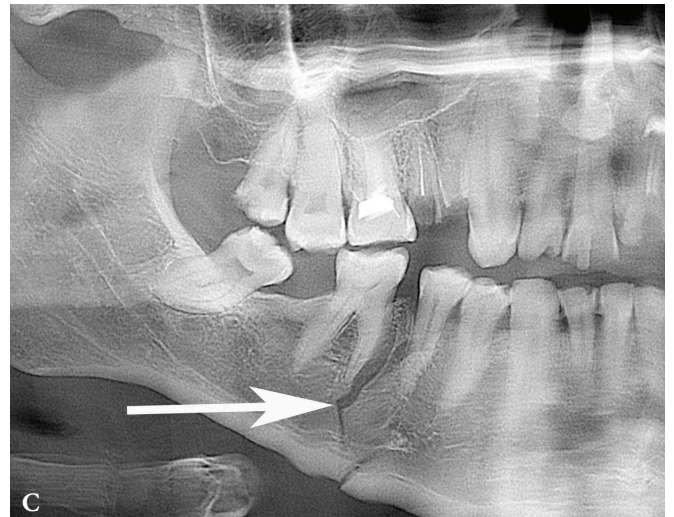
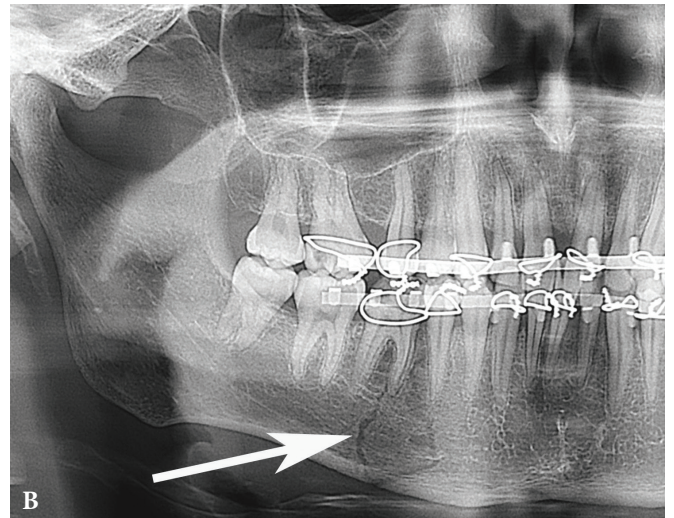
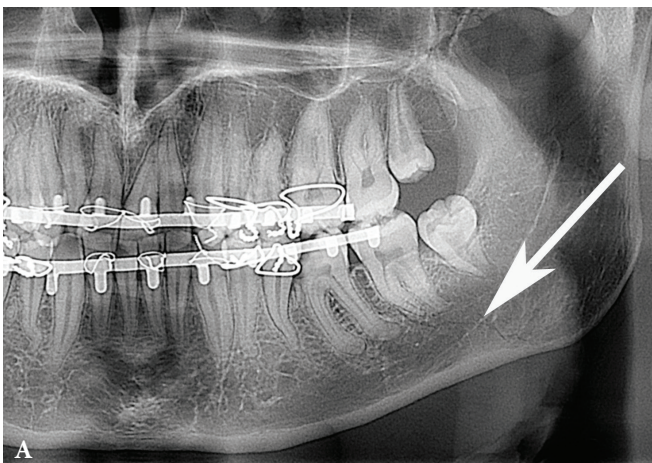

**FIGURE 18.** Panoramic views of the mandibular fractures in the area of the body and different dislocation degrees of fragments (A, B, C, D).

In subgroups 1 and 2, the teeth in the fracture gaps in the area of the mandible had the following periosteal results:  $1.66 \pm 0.51$  units ( $p > 0.05$ ) and  $1.53 \pm 0.60$  units ( $p > 0.05$ ), respectively. These results did not differ significantly from that in healthy people (arithmetic mean periosteometry results of the teeth in the lower jaw was  $1.43 \pm 0.35$  units). In the 3<sup>rd</sup> examined subgroup, the periosteometry results were increased ( $p < 0.001$ ) compared to the other subgroups and normal values and were equal to  $8.09 \pm 0.31$  units. (Fig 19).



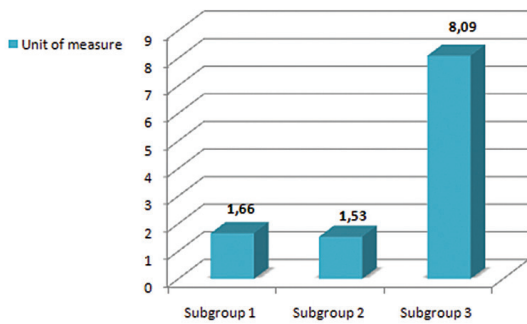

**FIGURE 19.** The results of periostometry of the teeth located in the fracture gap in the area of body of the mandible in different subgroups under examination.

In subgroup 1, the pulp vitality of the teeth in the fracture gap of the jaw body was  $33.7 \pm 2.9$  units ( $p > 0,05$ ). In subgroup 2, the pulp vitality of these teeth was equal to  $49.6 \pm 7.4$  units ( $p > 0.05$ ), and in subgroup 3 ( $p < 0.001$ ) it was increased and equal to  $76.3 \pm 9.1$  units (Fig 20). It should be noted that there was no pulp response in molar teeth in the fracture gap in 2 patients from group 3 with the mandibular fractures. From our point of view, the negative result of the pulp vitality in these cases was due to the interruption of continuity of the inferior alveolar nerve upon incomplete ruptures of the inferior alveolar nerve.

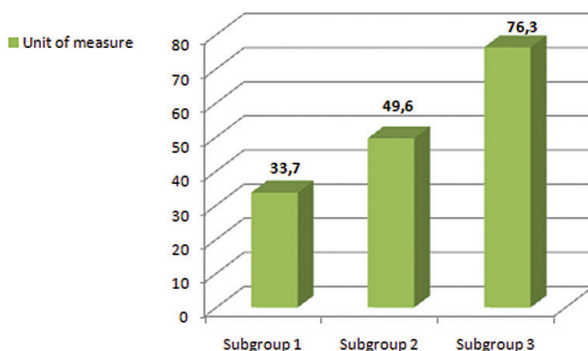

**FIGURE 20.** The indexes of pulp vitality of the teeth in the fracture gap of body of the mandible in different subgroups under examination.

At six months and one year after the injury, the pulp vitality of the molars (in the fracture gap) normalized and was equal to  $49.8 \pm 5.7$  units ( $p > 0.05$ ) and  $53.2 \pm 6.4$  units ( $p > 0.05$ ), respectively. The periostometry results of the molar teeth which previously were located in the fracture gap were normal in all patients at these periods and equal to  $2.07 \pm 0.75$  units ( $p > 0.05$ ) and  $1.89 \pm 0.54$  units ( $p > 0.05$ ).

The monitoring of the patients with fractures of body of the mandible at six months and one year after the injury has shown that there were cases when the healing of the damaged bone of the jaw had inflammatory complications. All inflammatory complications developed in the 3<sup>rd</sup> examined subgroup. The exacerbation of chronic periodontitis took place in 3 cases. In two patients with mandibular fractures (group 3, subgroup 3), the bony wound suppuration was observed (the teeth in the fracture gap were extracted). In two cases of mandibular fractures, the post-traumatic osteomyelitis developed after the patients had been discharged from the hospital (Fig 21). In all patients with inflammatory complications developed in the bone and mandibular soft tissues after hospitalization, the pulp response of the molar teeth which were not located in the fracture gap was negative, i.e. the indices of the vitality of the tooth pulp exceeded the maximum accepted norm for molars in 1.5-2 times.



**FIGURE 21.** Appearance of the patient with the post-traumatic osteomyelitis of the mandible, complicated with the phlegmon of the cheek. The reason for the inflammatory complication was the tooth no. 3.6 in the fracture gap.

Patients with mandibular fractures who had undergone surgical treatment (osteosynthesis) with removing of the tooth from the fracture gap had no post-surgical inflammatory complications.

In 58 cases (31.2%), the mandibular fracture in the angle area was diagnosed. We have identified this location in 44 cases (30 patients had unilateral fractures and 14 patients had bilateral fractures). In the case of the lower jaw injuries, the fractures distribution was as follows depending on the intensity of dislocation of bone fragment of mandibular angle (Fig 22): group 1 (17.3%) – damage of hard tissue which looked like a ‘fine thread or hair’ could be found in the X-ray images, group 2 (37.9%) had a minimal dislocation and group 3 (44.8%) had a significant dislocation.

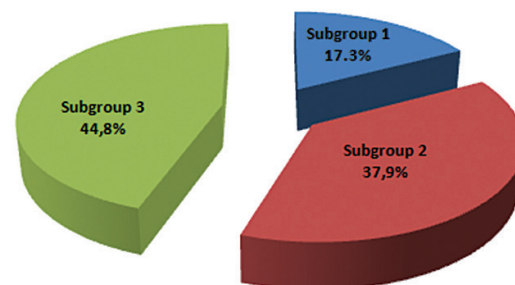

**FIGURE 22.** The rate of incidence of different groups of the mandibular angle fractures depending on the degree of displacement of bone fragments.

In 10 cases of the mandibular fractures, we have performed osteosynthesis of the lower jaw (Fig 16A, B). According to the clinical symptoms, in 4 of 10 patients who had been operated we found the stretching of the inferior alveolar nerve, 2 of them had the preserved vessel in the neurovascular bundle (Fig 23C) and in another 2 cases this vessel has been ruptured (Fig 23D). 5 patients with the mandibular angle fractures had the incomplete rupture (Fig 23E), and 1 patient had the complete rupture of the inferior alveolar nerve (Fig 23F).

Depending on the area of contact between the tooth and periodontium in the fracture gap, the fractures in the area of mandibular angle distributed as follows: in 20.7% of cases, the teeth in the fracture gap in the body area contacted with the periodontium along its whole length (subgroup 1); in 34.5%



TEETH IN FRACTURE GAP

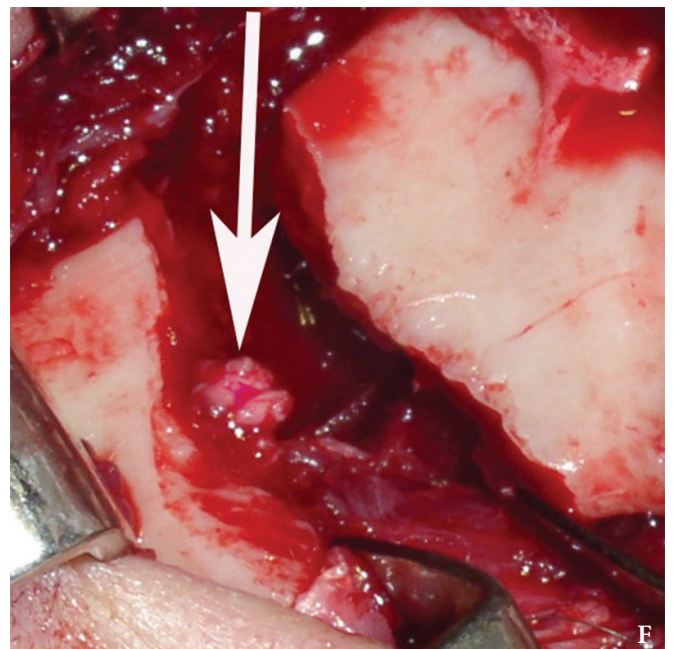
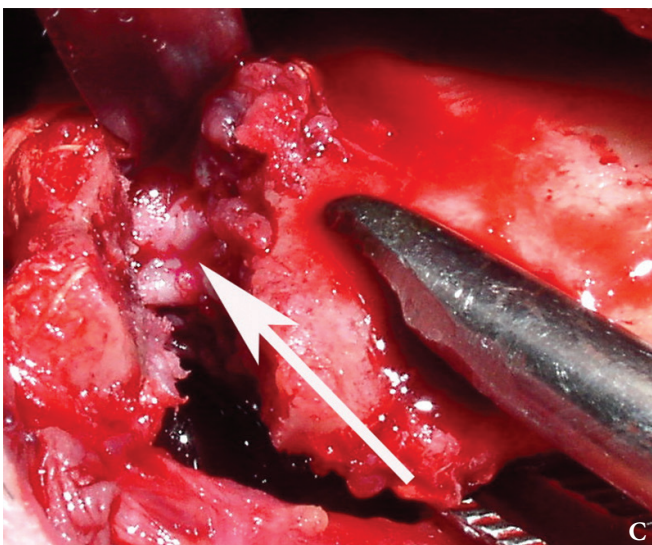
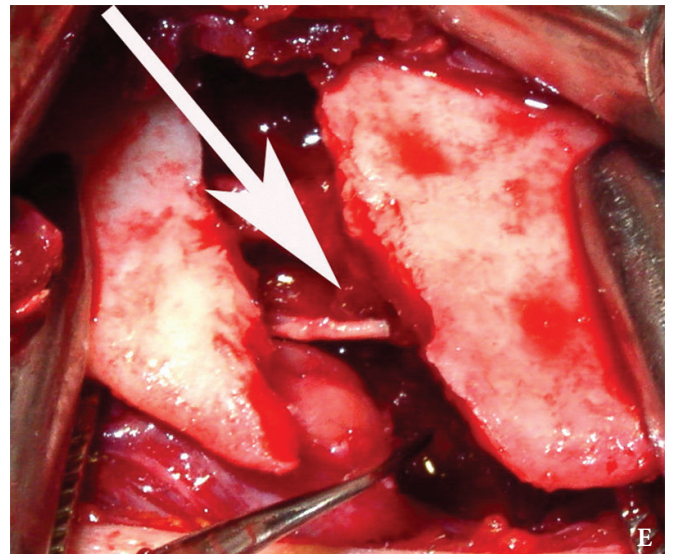
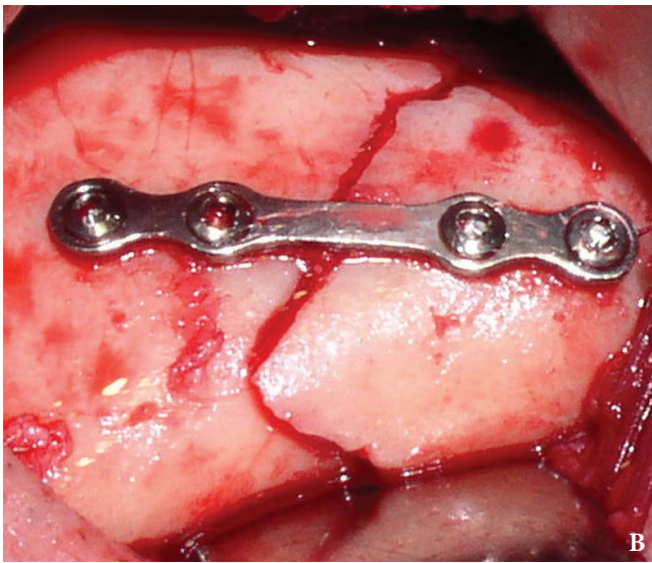
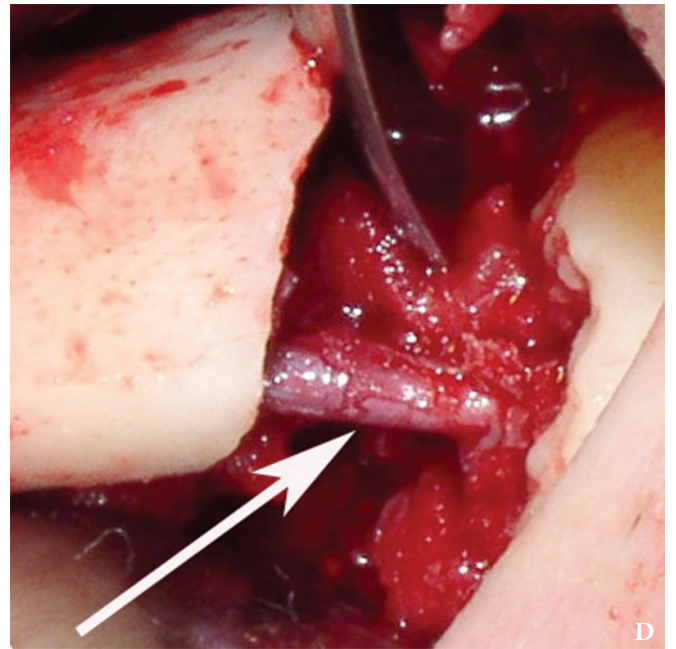
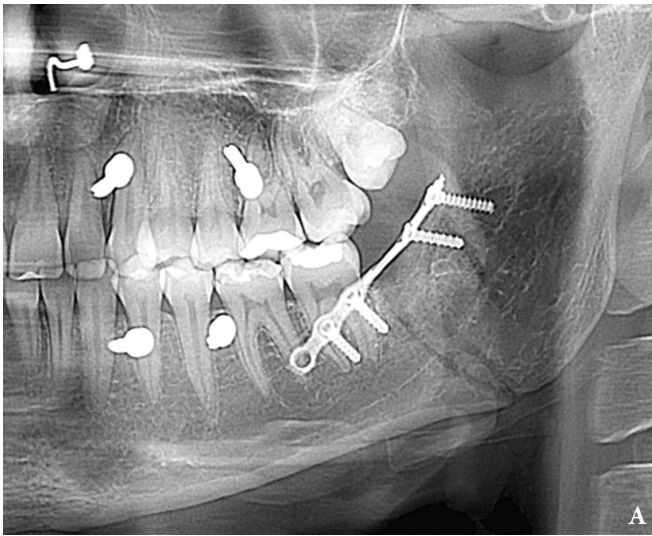

**FIGURE 23.** The panoramic image of the patient after the osteosynthesis of the left angle of the mandible with the titanium miniplate, done with intraoral method (A). Stage of osteosynthesis of the mandible made by extraoral method (B). The appearance of the stretched inferior alveolar nerve and preserved vessel in the neurovascular bundle (arrow) (C). Stretching of the inferior alveolar nerve (arrow) after the rupture of the vascular bundle (D). Incomplete (E) and complete (F) rupture of the inferior alveolar nerve (arrow).



of cases, the teeth in the fracture gap should be assigned to subgroup 2, in 22.4% – to subgroup 3, and in 22.4% – to subgroup 4 (Fig 24). Upon hospitalization, the teeth in the fracture gap were not removed.

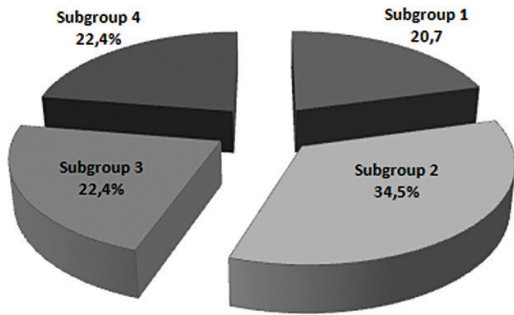

**FIGURE 24.** The frequency of subgroups occurrence upon the fractures of body of the mandible, depending on the degree of contact of the tooth (which is located in the fracture gap) with the periodontium of the given tooth.

The X-ray images of the fractures with the different degree of dislocation of the bone fragments in the mandibular angle are presented by the Figure 25.

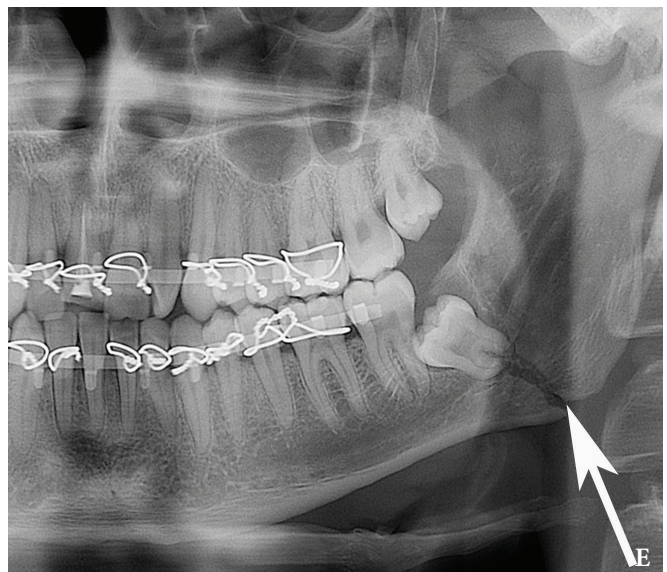
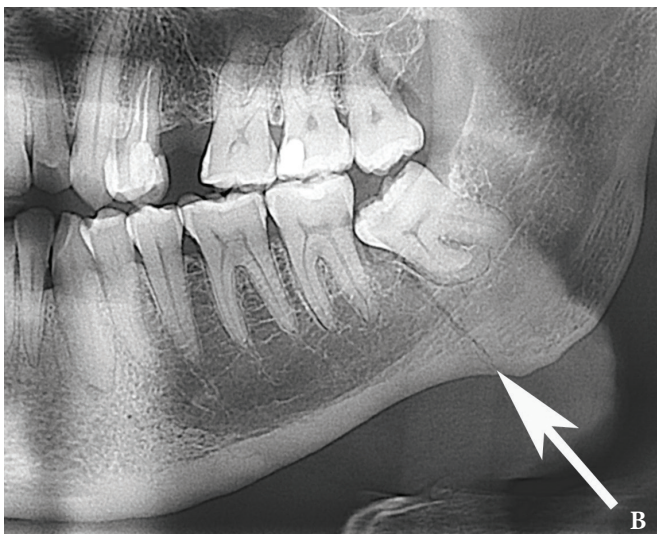
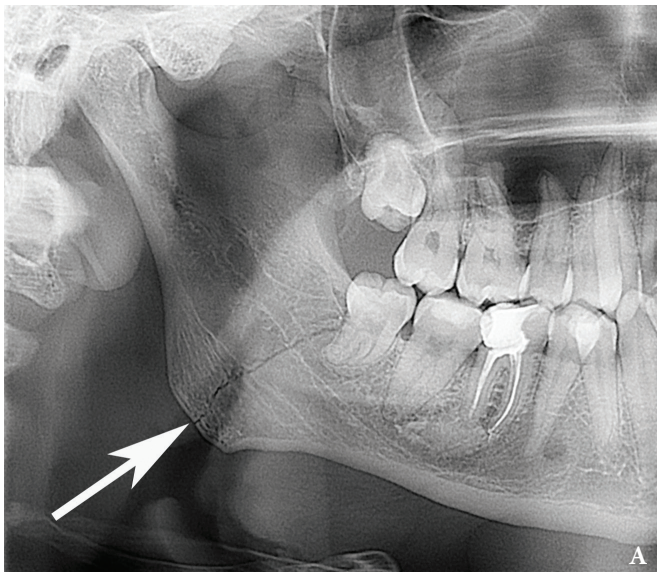
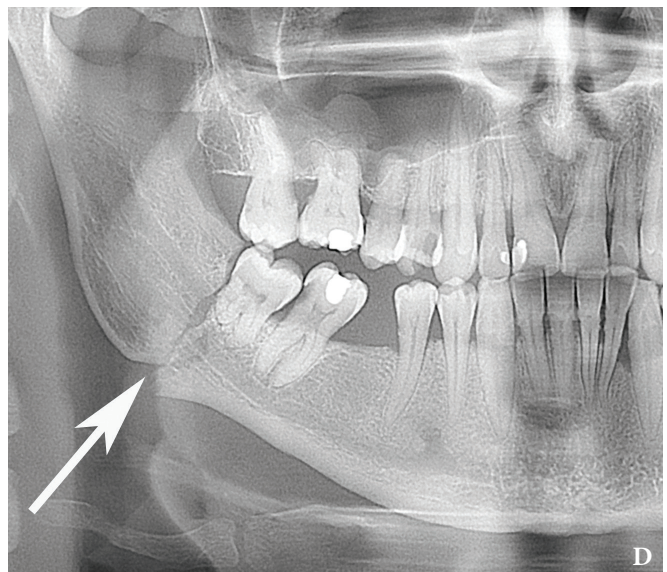
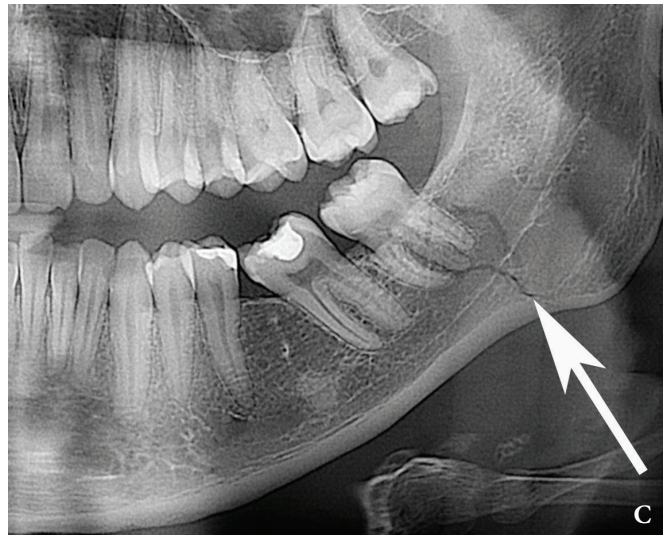

**FIGURE 25.** The panoramic images (A, B, C, D, E) of the patients with the mandibular angle fractures (arrows) with different degree of fragments dislocation. (Fig 25 continued on the next page.)



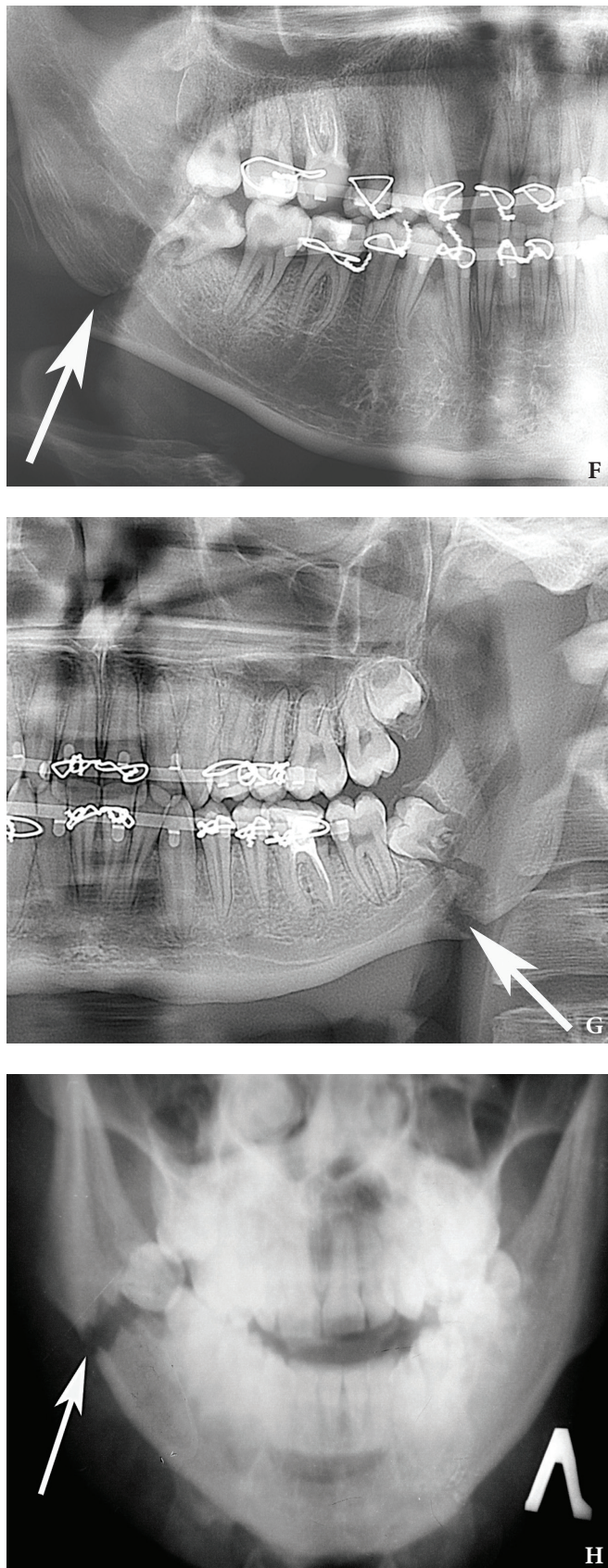
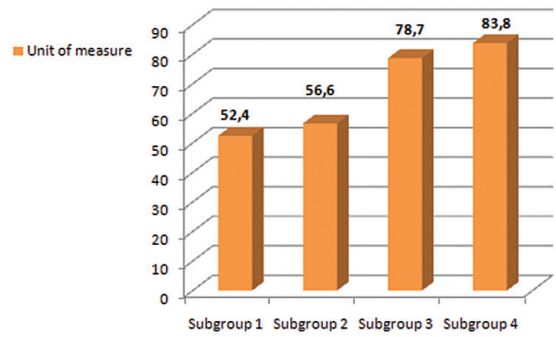

**FIGURE 25 (cont'd).** The panoramic images (F, G) and the posteroanterior view (H) of the patients with the mandibular angle fractures (arrows) with different degree of fragments dislocation.

In subgroup 1, the pulp vitality of the teeth in the fracture gap in the mandibular angle was equal to  $52.4 \pm 6.5$  units ( $p > 0.05$ ). In subgroup 2, the pulp vitality was  $56.6 \pm 7.1$  units ( $p > 0.05$ ), in subgroup 3 it was  $78.7 \pm 6.8$  units ( $p < 0.001$ ), and in subgroup 4 it was  $83.8 \pm 7.9$  units ( $p < 0.001$ ) (Fig 26). It should

be noted that 3 patients with the mandibular fractures from group 3 had no pulp response in molar teeth in the fracture gap. In subgroup 4, more than 50% of the examined patients (7 injured) also had no pulp response of the teeth in the fracture gap, i.e. the response was negative. From our point of view, the negative results of pulp vitality in these cases was due to the injury of the inferior alveolar nerve (the stretching, incomplete and complete rupture).

The monitoring of the patients with mandibular angle fractures at six months and one year after the injury has shown that there were some cases when the healing of the damaged bony tissue of the jaw had inflammatory complications. In patients



**FIGURE 26.** The pulp vitality of the tooth, located in the mandibular angle fracture gap in the different subgroups.

from subgroups 3 and 4, the exacerbation of chronic periodontitis of the third molars occurred in 4 cases. The five injured persons with the mandibular bone fractures (in subgroups 3 and 4) had the bony wound suppuration (these teeth in the fracture gap have been extracted as a part of the treatment). Four patients with the mandibular angle fractures (in subgroups 3 and 4) experienced the post-traumatic osteomyelitis (Fig 27). In the patients with inflammatory complications developed in the bone and premandibular soft tissues upon hospitalization, the pulp response of three molars in the fracture gap was negative, i.e. the indices of pulp vitality exceeded the maximum accepted norm for molars in 2 and more times.

In patients with the mandibular angle fracture who had undergone the surgical treatment (osteosynthesis) with the removing of the tooth in the fracture gap, the post-traumatic osteomyelitis has developed only in one case (the etiological tooth has been extracted in the post-surgical period). From our point of view, the reason for the development of this complication was the non-fulfillment of mouth cavity hygiene rules and other violations.

At six months and one year after the injury, the pulp vitality of the third molars (in the fracture gap) normalized and was  $54.1 \pm 7.6$  un. ( $< 0.05$ ) and  $58.9 \pm 5.9$  un. ( $< 0.05$ ), respectively.

Therefore, having analysed 186 cases of open mandibular fractures, we have found out that in 63 cases (33.9%) the tooth located in the fracture gap (along with the whole length of the root) fully contacted with the surrounding periodontium (group 1). In 63 cases (33.9%), there has been presented the disruption of the contact between the tooth root and periodontium in the fracture gap along the 1/3 of root length (subgroup 2). In 47 cases (25.3%), the contact between the root of the tooth in the fracture gap and periodontium was disrupted along the 1/2 of its root length (subgroup 3). In 13 cases (6.9%), the contact between the root of the tooth in the fracture gap and periodontium was disrupted along the 3/4 of its length.



**FIGURE 27.** The appearance of the patients with the post-traumatic osteomyelitis of the mandible (A, B). The reason for the development of the inflammatory complication were the third molars, which were located in the fracture gap.

It was found that the inflammatory complications took place only in subgroups 3 and 4. In these examined subgroups, the pulp vitality of the tooth in the fracture gap also was declined. The results of the pulp vitality of these teeth exceeded the maximum norm for the teeth of the corresponding localisation in 1.5-2 times and more. All inflammatory complications originated in the teeth with the outlined deviances. In the case of the solution of continuity of the mandibular bone in the mental divisions, subgroup 3 included 24 fractures with inflammatory complications in 5 cases (2 – the exacerbation of chronic

periodontitis, 1 – suppuration of the bony wound, 2 – post-traumatic osteomyelitis), i.e. the inflammatory complications in this subgroup evolved in 20.8% of cases. Among the injuries of the lower jaw in subgroup 3, there were 10 fractures and the inflammatory complications developed in 7 cases (3 – the exacerbation of chronic periodontitis, 2 – suppuration of the bony wound, 2 – post-traumatic osteomyelitis), i.e. the inflammatory complications in this subgroup have evolved in 70.0% of cases of all injuries in this subgroup. We believe that in cases of the mandibular fractures, when the contact of the tooth in the fracture gap with the surrounding periodontium was disrupted, the increased rate of the inflammatory complications was due to the extremely rare localization of such damages. In subgroups 3 and 4, there were 26 fractures with the fracture of bone in the mandibular angle. The inflammatory complications in the mandible angle were found in 13 cases (4 – the exacerbation of chronic periodontitis, 5 – suppuration of the bony wound, 4 – post-traumatic osteomyelitis), i.e. the inflammatory complications in this subgroup have evolved in 50.0% of cases of all injuries in subgroups 3 and 4.

According to our examination of the patients with the open mandibular fractures, we have revealed that in more than 50% of cases, the post-traumatic inflammatory complications (the exacerbation of chronic periodontitis, suppuration of the bony wound, post-traumatic osteomyelitis) developed after the mandibular fractures in the molar area when the contact between the roots of the teeth in the fracture gap and periodontium of the given teeth was disrupted along 1/2 of its length and more. The preservation of the teeth in the fracture gap when the contact between the roots of the teeth in the fracture gap and the surrounding periodontium of the given teeth is disrupted along 1/2 to and 3/4 of the roots' length creates a high risk of the inflammatory complications progression in bone and surrounding mandible soft tissues.

## References

1. Tymofieiev OO. Schelepno-lytseva hirurgiiia [Maxillofacial surgery]. 1st ed. Kyiv: Meditsyna; 2011. p. 473–5 (in Ukrainian).
2. Timofeev AA. [Tymofieiev O.O.] Rukovodstvo po chelustno-litsevoi hirurgii i hirurgicheskoi stomatologii [Manual of maxillofacial and oral surgery]. 5th ed. Kyiv: Chervona Ruta-Turs; 2012. p. 741–6 (in Russian).
3. Tymofieiev AA. [Tymofieiev O.O.] Chelustno-litsevaia hirurgiiia [Maxillofacial surgery]. 2nd ed. Kyiv: Meditsina; 2015. p. 498–501 (in Russian).
4. Jimson S, Reena J, Shalini J. Teeth in the line of fracture: to retain or remove? *Craniomaxillofac Trauma Reconstruction* 2010;3:177–184.



## Стан зубів в щілині перелому нижньої щелепи

Олексій О. Тимофєєв<sup>1</sup>, Євген І. Фесенко<sup>2,3</sup>, Олександр О. Тимофєєв<sup>4</sup>

<sup>1</sup> Завідувач кафедри щелепно-лицьової хірургії ІС НМАПО імені П.Л. Шупика, д.мед.н., професор, Заслужений діяч науки і техніки України, Київ, Україна.

<sup>2</sup> Асистент кафедри хірургічної стоматології та щелепно-лицьової хірургії КМУ УАНМ, Київ, Україна.

<sup>3</sup> Центр щелепно-лицьової хірургії Київської обласної клінічної лікарні (місце роботи на момент написання статті), Київ, Україна.

<sup>4</sup> Доцент кафедри стоматології ІС НМАПО імені П. Л. Шупика, д.мед.н., доцент, Київ, Україна.

### ПРО СТАТТЮ

*Історія рукопису:*

Отриманий: 05 вересня 2016 р.

Прийнятий: 10 листопада 2016р

Онлайн з: 18 февраля 2017 р.

*Ключові слова:*

Зуб в щілині перелома

Тест витальності зуба

Періотестметрія

Нагноєння кісткової рани

Остеосинтез

### РЕЗЮМЕ

**Мета.** Визначити стан зубів, що знаходяться в щілині перелому різних відділів нижньощелепної кістки і обґрунтувати показання для їх видалення або збереження.

**Матеріали і методи.** Під спостереженням перебувало 114 хворих з діагностованими 186 переломами.

**Результати.** В 50% і більше випадків спостерігалися посттравматичні запальні ускладнення при порушеннях дотику коренів зубів, що знаходяться в щілині перелому, з періодонтом цих зубів на 1/2 і більше їх довжини. Збереження зубів в щілині переломів, які мають порушення дотику з оточуючим його періодонтом на 1/2 і 3/4 довжини кореня призводить до високого ризику розвитку запальних ускладнень в кістці і навколощелепних м'яких тканинах.

**Висновки.** На основі визначеного стану зубів в щілині перелому різних відділів нижньої щелепи обґрунтовано показання для його видалення або збереження.

## Состояние зубов в щели перелома нижней челюсти

Алексей А. Тимофеев<sup>1</sup>, Евгений И. Фесенко<sup>2,3</sup>, Александр А. Тимофеев<sup>4</sup>

<sup>1</sup> Заведующий кафедрой челюстно-лицевой хирургии ИС НМАПО имени П.Л. Шупика, д.мед.н., профессор, Заслуженный деятель науки и техники Украины, Киев, Украина.

<sup>2</sup> Ассистент кафедры хирургической стоматологии и челюстно-лицевой хирургии КМУ УАНМ, Киев, Украина.

<sup>3</sup> Центр челюстно-лицевой хирургии Киевской областной клинической больницы (место работы на момент написания статьи), Киев, Украина.

<sup>4</sup> Доцент кафедры стоматологии ИС НМАПО имени П. Л. Шупика, д.мед.н., доцент, Киев, Украина.

### О СТАТЬЕ

*История рукописи:*

Получена: 05 сентября 2016

Принята: 10 ноября 2016

Онлайн с: 18 февраля 2017

*Ключевые слова:*

Зуб в щели перелома

Тест витальности зуба

Периотестметрия

Нагноение костной раны

Остеосинтез

### РЕЗЮМЕ

**Цель.** Определить состояние зубов, находящихся в щели перелома различных отделов нижней челюстной кости и обосновать показания для его удаления или сохранения.

**Материалы и методы.** Под наблюдением находилось 114 больных с открытыми переломами нижней челюсти с диагностированными 186 переломами.

**Результаты.** В 50% и более случаев наблюдались посттравматические воспалительные осложнения при нарушениях соприкосновения корней зубов, находящихся в щели перелома, с периодонтом этих зубов на 1/2 и более их длины. Сохранение зубов в щели переломов, которые имеют нарушение соприкосновения с окружающим его периодонтом на 1/2 и 3/4 длины корня приводит к высокому риску развития воспалительных осложнений в кости и околочелюстных мягких тканях.

**Выводы.** На основании определенного состояния зубов в щели перелома различных отделов нижней челюсти обосновано показание для его удаления или сохранения.